

2830

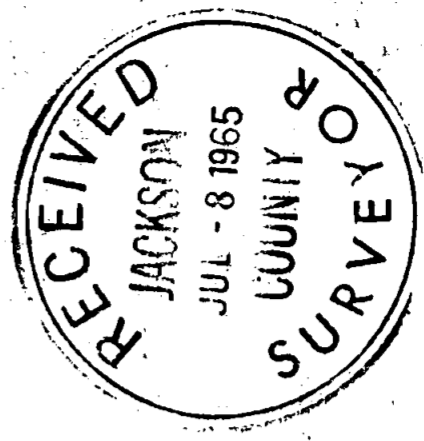
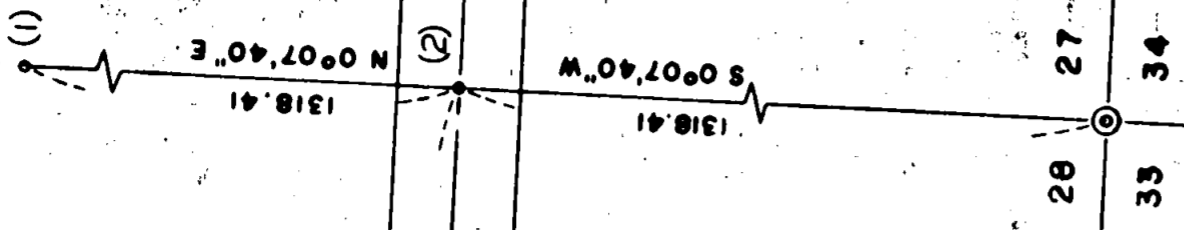

REGISTERED
OREGON
 LAND SURVEYOR
Edward A. McGinty
 JULY 10, 1965
 EDWARD A. MCGINTY
 301

SURVEY IN THE SE 1/4 SEC. 28 T.32 S. R.3 E. W.M.

FOR
EARLY BLISS
 64 - 19

BY EDWARD A. MCGINTY
 MEDFORD OREGON
 JUNE 1964

SCALE 1" = 100'
 • 5/8" IRON PIN SET

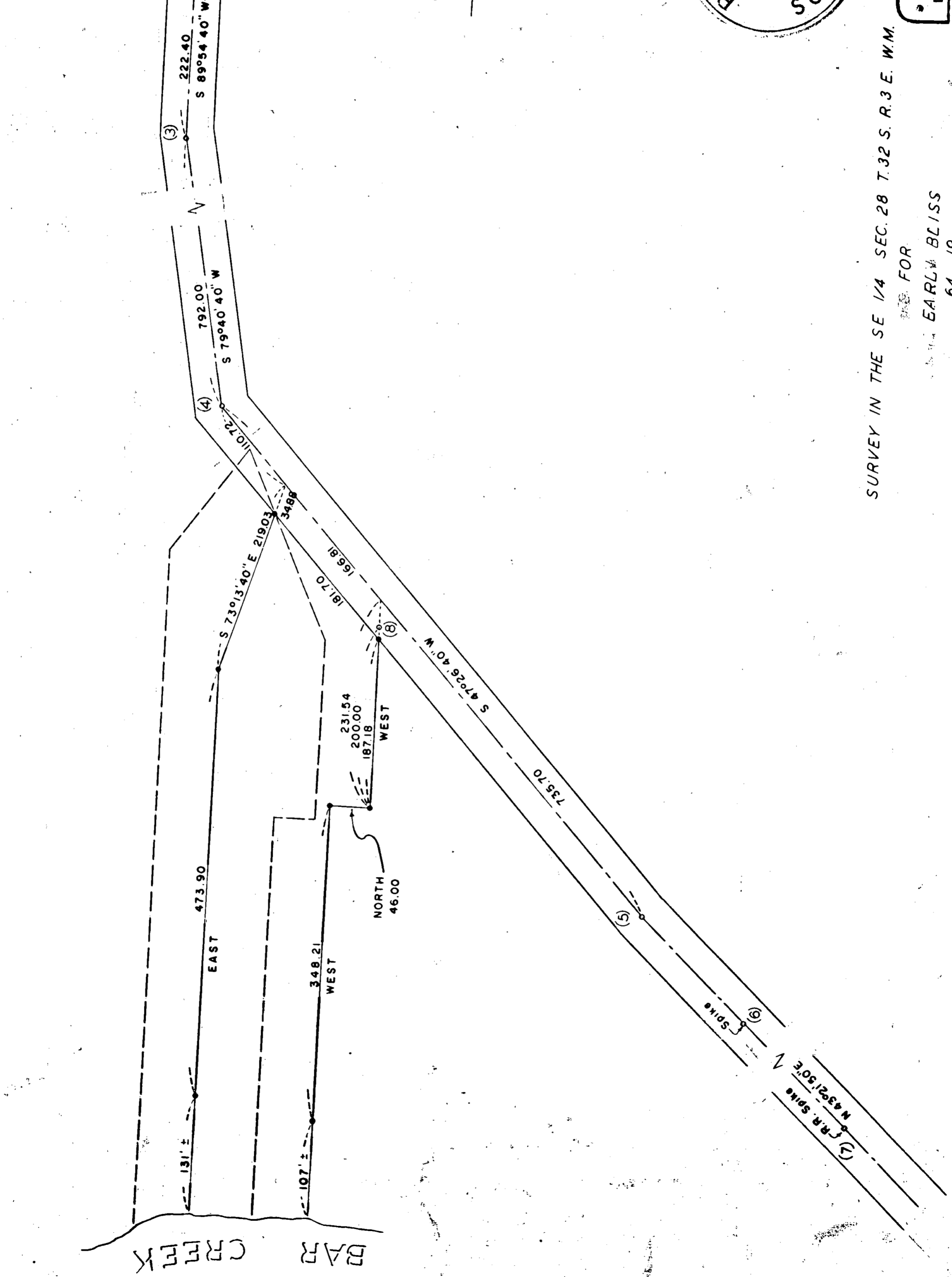

2830

Survey No. 2830

Survey Narrative to comply with O. R. S. 209-250:

REGISTERED
OREGON
LAND SURVEYOR

Survey for: Mr. Earl Bliss
Prospect, Oregon

Edward A. McGinty

Survey by: Edward A. McGinty, L.S.

JULY 10, 1953
EDWARD A. MCGINTY
301

June 1964

BASIS OF BEARING: Survey for Eugene Burrill, by E. A. McGinty

PRECEDENCE OF SURVEY:

Surveyed a tract of land for the purpose of determining the boundaries of a proposed location of tract.

The center of the County road was determined from re-tracement of Rhodes survey. At point No. 2, being in the center of existing road and midway between point No. 1 and the Southeast corner of Section 28, thence by orienting bearings 5'20" to the apparent basis of bearing of County Surveyor Rhodes who made the survey on road petition, made a retracement of road as shown and projected the course S. 47°26'40" West to intersect 1953 center line shown on survey for E. Burrill. This retracement fits road as it is fairly close for most portions of the existing roads and fence lines. A search was made for the original field notes which should be of public record, and none could be found.

1. Found a 1/2 in. gas pipe set by Co. surveyor Rhodes from which a standard U.S. Dept. of Interior capped 2 in. pipe bears S. 2°40'40" East, 47.34 ft.

2. 1/2 in. x 24 in. reinforcing steel flush with the surface.

3. 1 in. x 3/8 in. x 24 in. iron bar, 8 in. deep.

4. 1 in. x 3/8 in. x 42 in. iron bar, 12 in. deep.

5. 1/2 in. x 18 in. iron pin, flush with the surface.

6. Found a County road spike flush, see E. Burrill survey.

7. R. R. spike set on E. Burrill survey.

8. Found a 1 in. iron pipe, 3 ins. above the ground.

Other monuments set on this survey being 5/8 in. x 24 in. iron pins set flush with the surface.

Description furnished for possible boundary line proposal between adjacent owners.

64-19

