

2825

JOHN JESKA  
DEED RECORD  
VOL. 485, PAGE 509

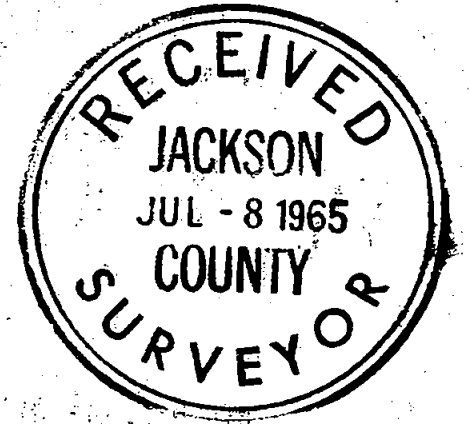
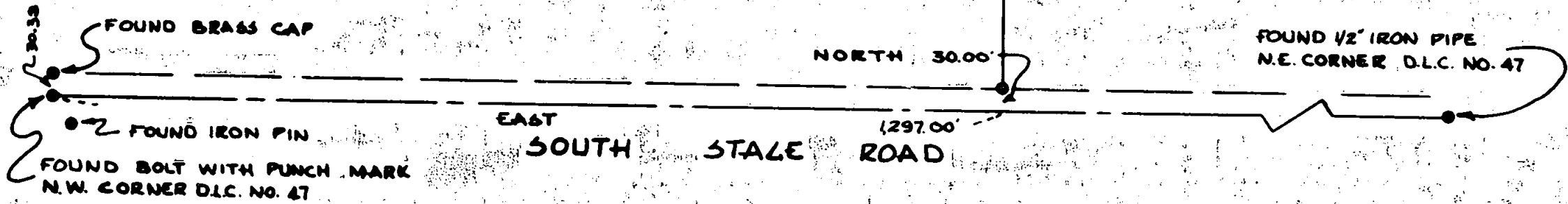

BEARINGS PER RECORD SURVEY  
 ● FOUND MONUMENTS AS SHOWN  
 ○ SET 5/8" x 24" REINF. PIN

REGISTERED  
**OREGON**  
 LAND SURVEYOR  
*J. A. Hoffbuhr*  
 NOVEMBER 7, 1947  
**J. A. HOFFBUHR**  
 222

MAP OF SURVEY

LOCATED IN  
 SW 1/4 OF SECTION 6, T. 38 S. R. 1 W., W. M.  
 JACKSON COUNTY OREGON  
 FOR  
 JOHN JESKA  
 J.A. HOFFBUHR L.S. MEDFORD, OREGON  
 SCALE: 1"=200' APRIL 13, 1965

2825

Survey Narrative To Comply With Paragraph 209.250  
Oregon Revised Statutes

SURVEY FOR: John Jeska  
388 South Stage Road  
Medford, Oregon.

LOCATION: South West One Quarter (1/4) of Section 6  
Township 38 South, Range 1 West, Willamette  
Meridian, Jackson County, Oregon.

PURPOSE To monument the Southwest Corner of the tract  
described in Deed Record Volume 485, Page 509,  
Jackson County, Oregon.

PROCEDURE: The North Line of Donation Land Claim No. 47  
was established by the location of the re-established positions of  
the Northwest and Northeast corners of same.  
The record distance and bearing was used to position the corner as  
indicated on the attached map.

May 20, 1965

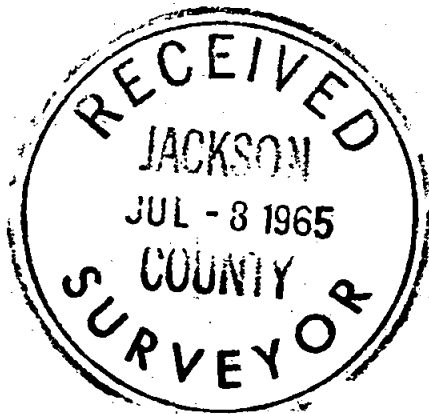

J. A. Hoffbuhr  
Registered Land Surveyor

