

2822

show Block

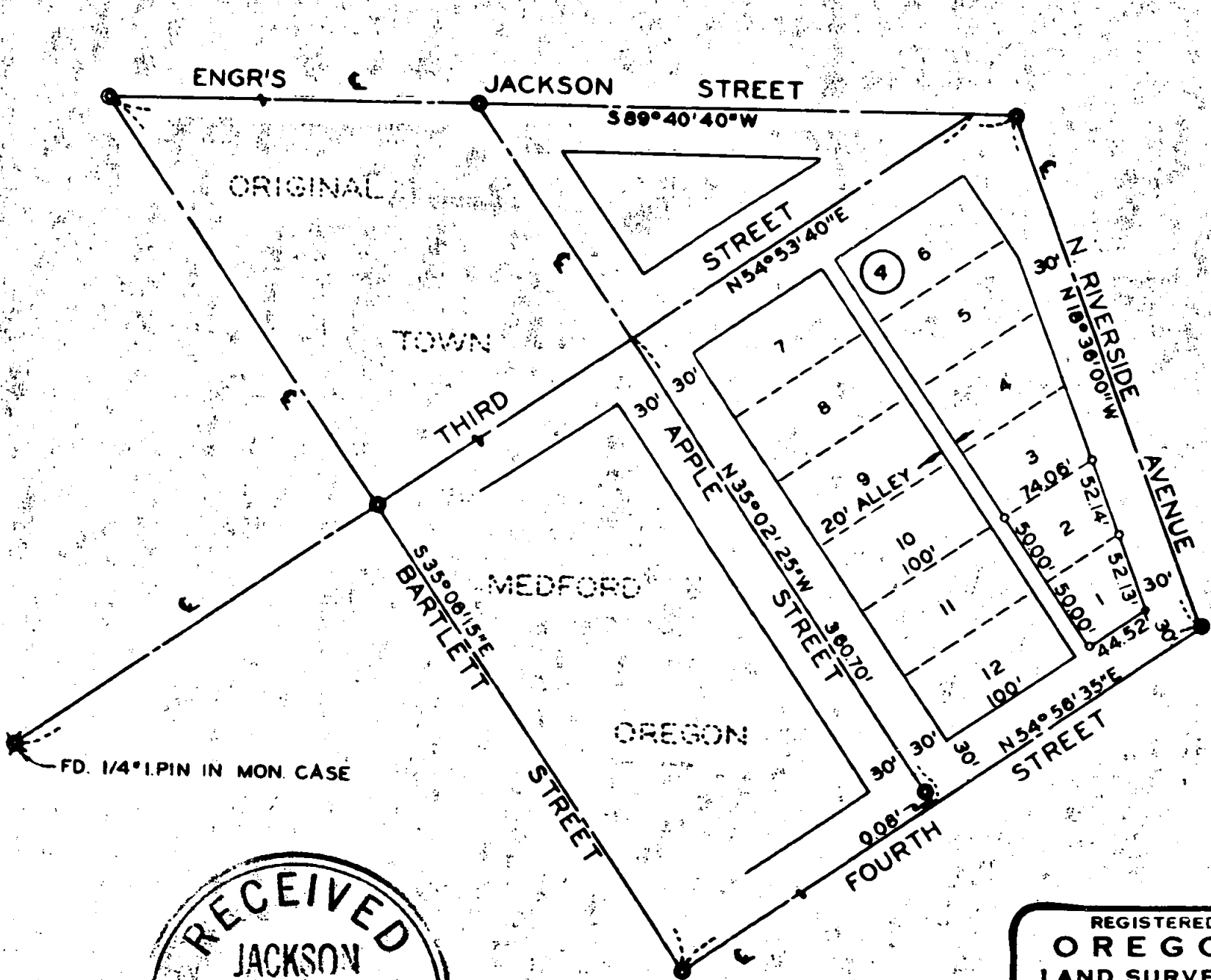

- = SET LEAD PLUG & COPPER TACK
- = SET 5/8" X 24" REINF. PIN
- ⊙ = FD. BRASS DISC IN MON. CASE
- ⦿ = FD. 3/4" IRON PIN IN MON. CASE
- ⦿ = FD. 1" IRON PIN IN MON. CASE

FD. 1/4" I. PIN IN MON. CASE

RECEIVED
 JACKSON
 JUL - 8 1965
 COUNTY
 SURVEYOR

REGISTERED
 OREGON
 LAND SURVEYOR
J. A. Hoffbuhr
 NOVEMBER 7, 1947
 J. A. HOFFBUHR
 222

SURVEY OF PROPERTY
 SITUATE IN
 LOT 1 & 2 BLOCK 4 ORIGINAL TOWN OF
 MEDFORD, OREGON & NW 1/4 OF NW 1/4
 SECTION 30, T.37S., R.1W., W.M. J.C.O.
 FOR
 DON KAHL
 J.A. HOFFBUHR L.S. MEDFORD, OREGON
 SCALE: 1"=100' MARCH 13, 1965
 BEARINGS PER SURVEY NO. 2133

2822

Survey Narrative To Comply With Paragraph 209.250
Oregon Revised Statutes

SURVEY FOR: Don Kahl
1902 Crater Lake Highway
Medford, Oregon.

LOCATION: Tract situate in the North West One Quarter (1/4)
of the North West One Quarter (1/4), Section 30,
Township 37 South, Range 1 West of the Will-
amette Meridian, also being Lots 1 and 2 of Block
4 of the Original Town of Medford.

PURPOSE: To monument the corners of Lots 1 and 2 of Block
4 of the Original Town of Medford.

PROCEDURE: The street monuments were located and used as
indicated on the attached map, the existing centerline of Riverside
Avenue was accepted as shown and the Easterly Line of the Lot was
monumented using a 30.00 foot distance Westerly but the West line
was monumented using record distance from the Westerly line of the
block. The distances were not proportioned because it appears that
the Riverside control has been altered from the alignment shown on
the plat of the Original Town of Medford. Bearing control was
adapted from Recorded Survey No.2133.

May 21, 1965

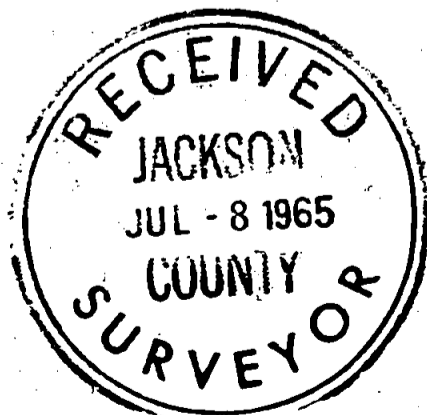

J. A. Hoffbuhr
Registered Land Surveyor

