

HIGHLAND DRIVE

KEENE DRIVE

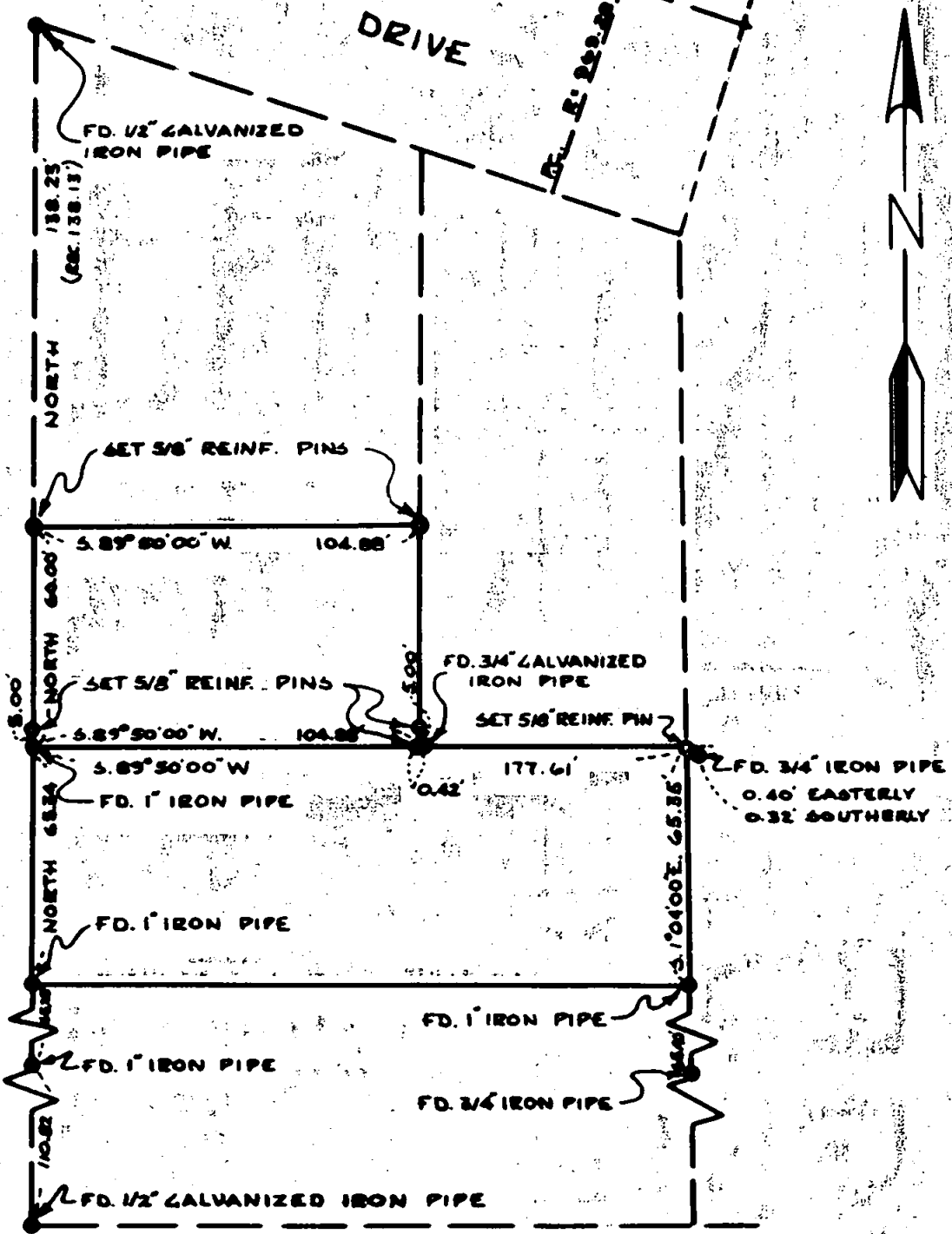

ROXY ANN PLACE

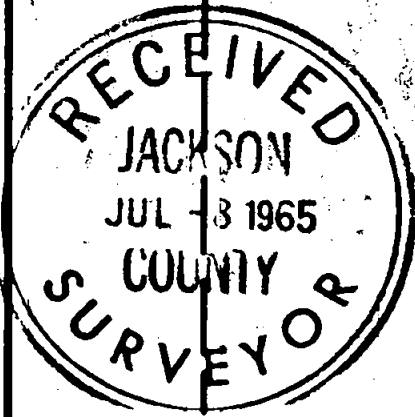

MAP OF SURVEY

BEARINGS PER SURVEY NO 464

REGISTERED OREGON LAND SURVEYOR

J. A. Hoffbuhr  
NOVEMBER 7, 1947  
J. A. HOFFBUHR  
222

LOCATED IN BLOCK 16  
EXT. SISKIYOU HEIGHTS ADDITION  
CITY OF MEDFORD  
JACKSON COUNTY OREGON  
FOR  
CLIFFORD E. LEWIS  
J.A. HOFFBUHR L.S. MEDFORD, OREGON  
SCALE: 1" = 50' APRIL 1, 1965

Survey Narrative To Comply With Paragraph 209.250  
Oregon Revised Statutes

SURVEY FOR: Clifford E. Lewis  
333 Highland Drive  
Medford, Oregon

LOCATION: Tract situate in the North East One Quarter (1/4)  
of the South West One Quarter (1/4), Section 29  
Township 37 South, Range 1 West, Willamette  
Meridian and Block 16, Extension of SISKIYOU  
HEIGHTS ADDITION TO THE CITY OF MEDFORD.

PURPOSE: To monument the corners of the tract as  
indicated on the attached map.

PROCEDURE: The parent tract of which the surveyed tract is  
a part was surveyed and is described in Recorded Survey No. 464.  
A portion of the control from that survey was found as indicated  
and used for this survey. The above survey was also used for  
bearing control.

May 20, 1965

J. A. Hoffbuhr  
Registered Land Surveyor

