

2820

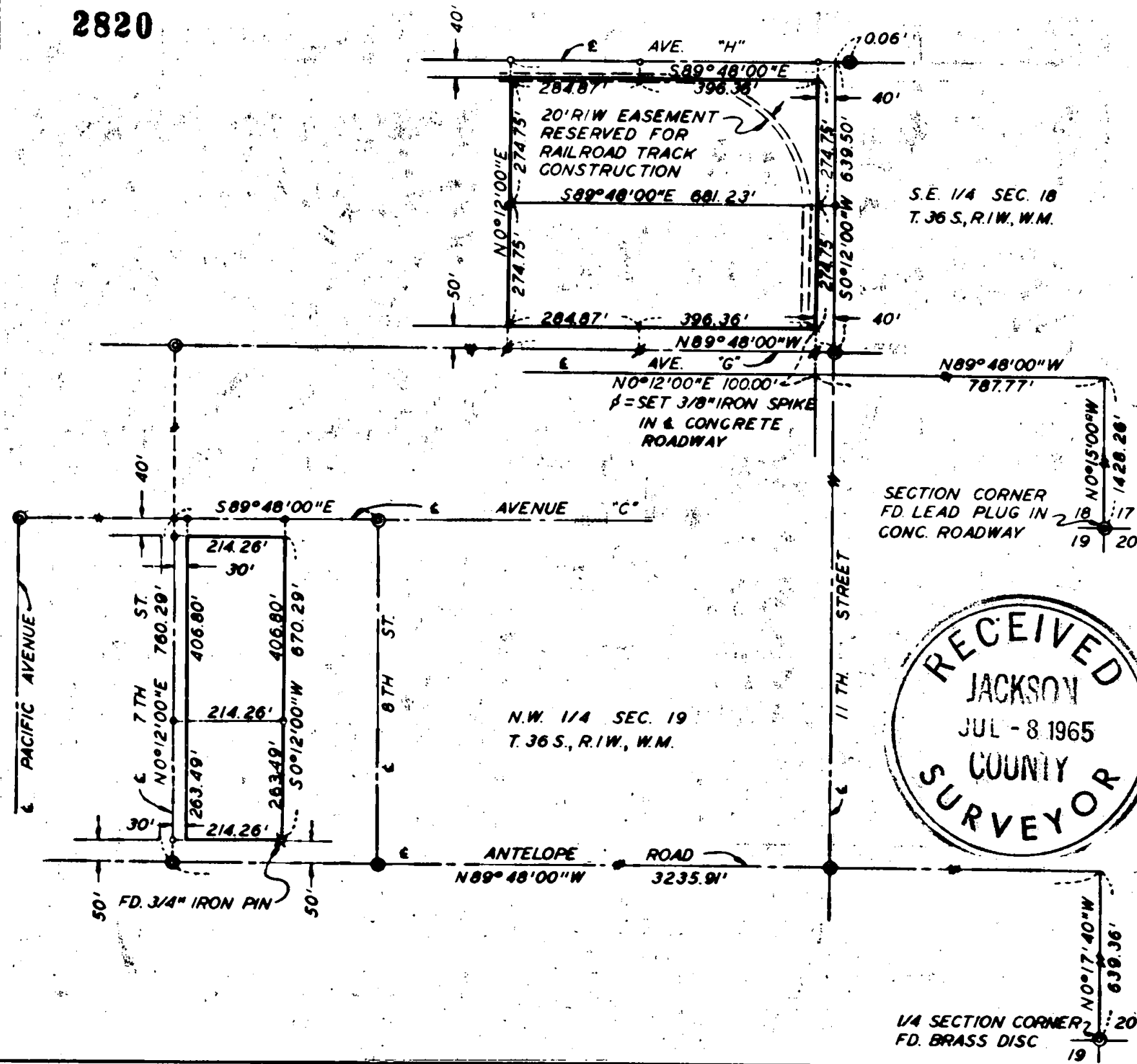

REGISTERED  
**OREGON**  
 LAND SURVEYOR  
*J. A. Hoffbuhr*  
 NOVEMBER 1947  
**J. A. HOFFBUHR**  
 222

RECEIVED  
 JACKSON  
 JUL - 8 1965  
 COUNTY  
 SURVEYOR

**SURVEY OF PROPERTY**  
 SITUATE IN  
 S.E. 1/4 OF SECTION 18, T.36 S., R.1W., W.M.  
 N.W. 1/4 OF SECTION 19, T.36 S., R.1W., W.M.  
 JACKSON COUNTY OREGON  
 FOR  
 WHITE CITY REALTY CO.  
 (FISH AND GAME COMM.)  
 (KAISER ALUMINUM)  
 J.A. HOFFBUHR L.S., MEDFORD, OREGON  
 SCALE: 1" = 300' FEB. 10, 1965  
 BEARINGS PER REC. SURVEY NO. 2013  
 ○ = SET 5/8" X 24" IRON REINF. PIN  
 ● = FD. 5/8" IRON REINF. PIN  
 ◻ = FD. BRASS DISC IN CONG.

2820

Survey Narrative To Comply With Paragraph 209.250  
Oregon Revised Statutes

SURVEY FOR: White City Realty Company  
White City, Oregon

LOCATION: Tract situated in the Southeast One Quarter (1/4)  
of Section 18, and the Northwest One Quarter (1/4)  
of Section 19, Township 36 South, Range 1 West  
Willamette Meridian, Jackson County, Oregon.

PURPOSE: To monument and describe the tract as shown on the  
attached map of survey.

PROCEDURE: The survey was made using controls established on  
previous surveys of this office in the immediate vicinity.  
Bearings from Recorded Survey No. 2013 was adapted to this survey.  
Monuments used and set are as indicated.

May 15, 1965

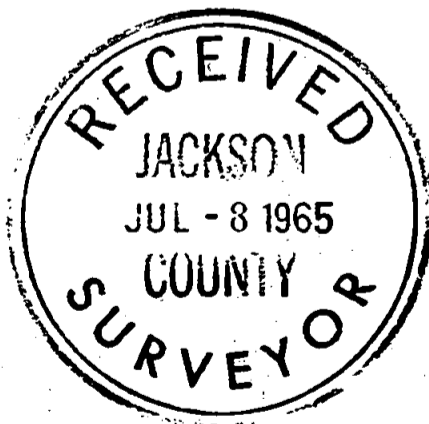

J. A. Hoffbuhr  
Registered Land Surveyor

