

Survey For
GEORGE WATSON
 Located in the N.W. 1/4,
 Sec. 36, T.37S.R.2W., W.M.
 By: Mark E. Boyden
 June 25, 1965

2816

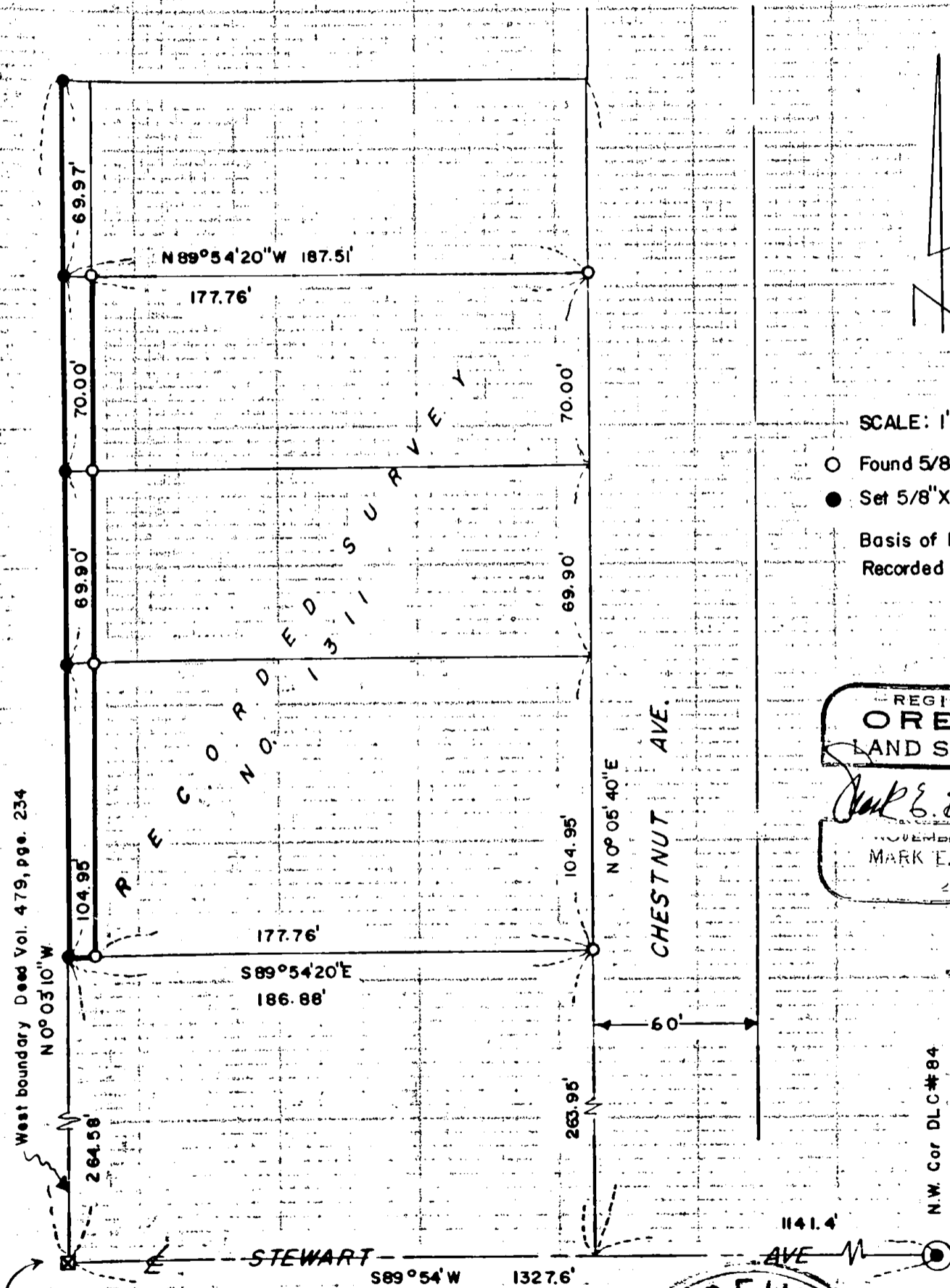

West boundary Deed Vol. 479, pgs. 234
 N 0° 03' 10\"/>

Sandstone mon. / x
 S.W. Cor Deed Vol. 48, pgs 570
 also c. p. l. Stewart Ave

SCALE: 1"=50'
 ○ Found 5/8" i. pin flush
 ● Set 5/8" X 30" i. pin flush
 Basis of Bearings:
 Recorded Survey No. 1311

REGISTERED
OREGON
 LAND SURVEYOR
Mark E. Boyden
 NOVEMBER 5, 1951
 MARK E. BOYDEN
 281

RECEIVED
 JACKSON
 JUL - 8 1965
 COUNTY
 SURVEYOR

N.W. Cor DLC#84

2816

Survey No. 2816

SURVEY NARRATIVE TO COMPLY WITH O.R.S. 209.250
REVISED BY CHAPTER 555, O.L. 1963

FOR: George Watson
1638 Stewart Ave.
Medford, Oregon

PURPOSE: To monument and re-describe the three parcels
previously monumented on Recorded Survey No. 1311,
so that the additional strip of land lying West
of the original lots could be incorporated in
the lot areas.

PROCEDURE:

Found controlling monuments as shown, setting the new
lot corners as indicated.

June 24, 1965

