

2805

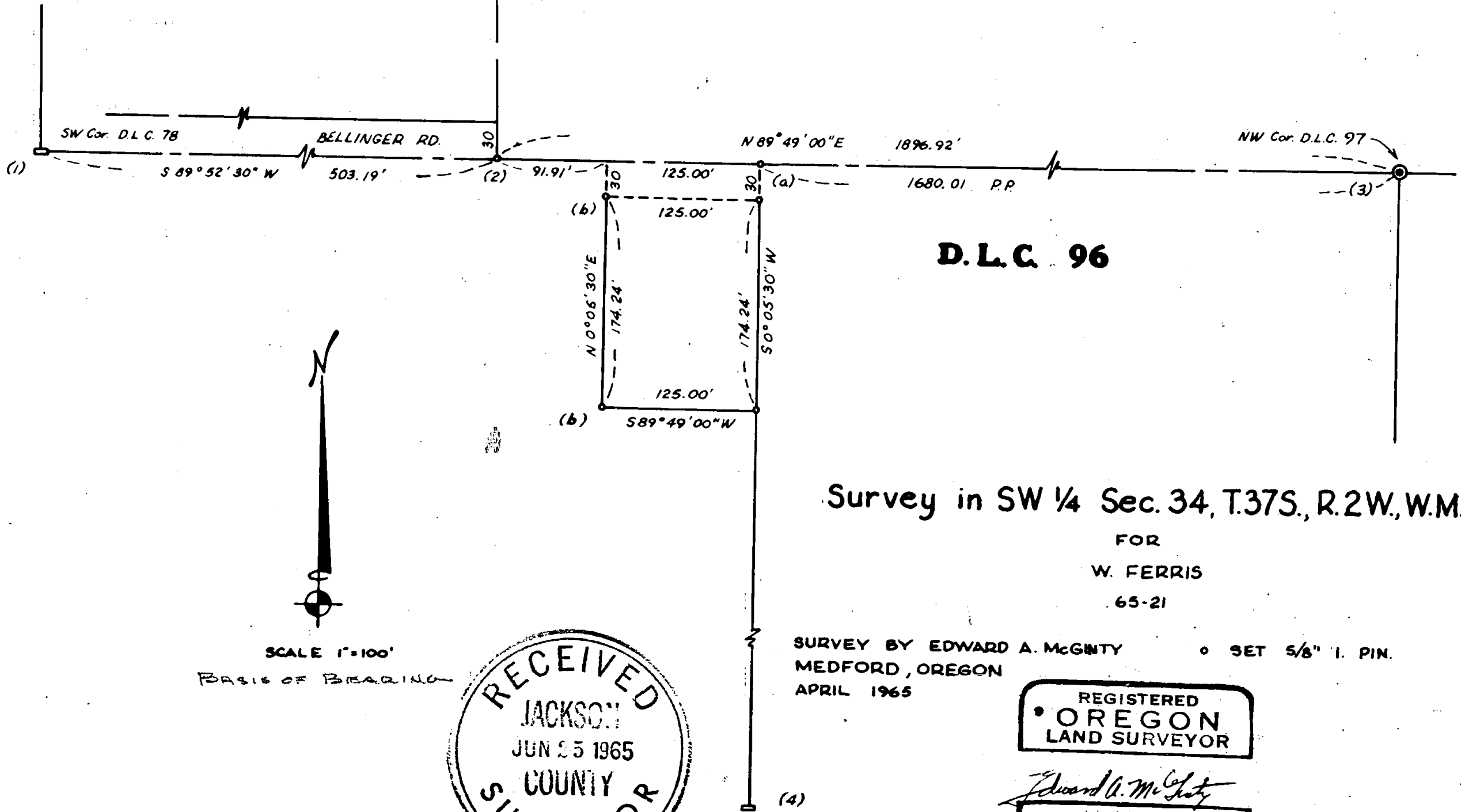

**D.L.C. 96**

Survey in SW 1/4 Sec. 34, T.37S., R.2W., W.M.

FOR  
W. FERRIS  
65-21

SURVEY BY EDWARD A. MCGINTY      SET 5/8" I. PIN.  
MEDFORD, OREGON  
APRIL 1965

REGISTERED  
OREGON  
LAND SURVEYOR

*Edward A. McGinty*  
JULY 1965  
EDWARD A. MCGINTY  
301

SCALE 1"=100'  
BASIS OF BEARING

RECEIVED  
JACKSON  
JUN 25 1965  
COUNTY  
SURVEYOR

2805

Survey Number 2805

Survey Narrative to comply with O.R.S. 209-250:

Survey for: William Ferris  
1395 Arnold Land, Medford  
Survey by: Edward A. McGinty, L.S.  
4/14/65

REGISTERED  
OREGON  
LAND SURVEYOR

*Edward A. McGinty*  
JULY 10 1953  
EDWARD A. MCGINTY  
301

BASIS OF BEARING: Memory Gardens Memorial Park

PRECEDENCE OF SURVEY:

Monuments:

1. Found a stone approx. 12 ins. deep.
2. Found a 5/8 in. iron pin, 2 ins. deep (SE. cor. Memory Gardens)
3. Found a 3 in. brass cap flush with the pavement
4. Found a 4 x 6 in. sand stone, approx. flush
  - a. set a 5/8 x 20 in. iron pin.
  - b. set a 5/8 x 30 in. iron pin flush other mon. set being 5/8 x 24 in. iron pins set approx. flush

Center line of Billinger road proposed by County Engr. approx. one year ago on tentative extension of Memory Gardens Memorial Park.

At point a, being a proportional distance from the SW. cor. of DLC 78 to the NW cor. DLC 97) along the proposed County road, being on the westerly line of DLC 96

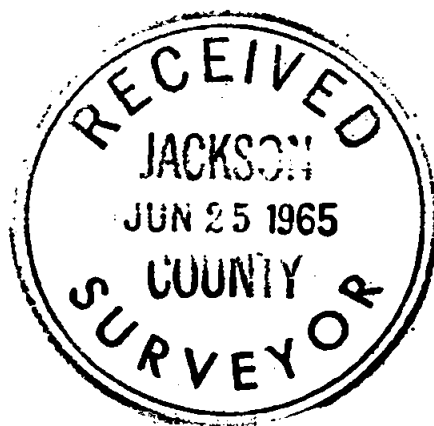

65-21