

Survey For:
 WHITE CITY CORPORATION
 Located in the S.W. 1/4,
 Sec. 17, T36SRIW, W.M.
 By: Mark E. Boyden
 June 8, 1965.

2804

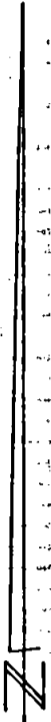

SCALE: 1" = 100'

- ⊙ fd. 3 1/2" bronze disk set in conc. pavement
- set 5/8" X 24" i. pin flush

P.O.B. is
 North 1525.8' &
 East 735.5' from
 the SW. cor. of
 Sec. 17

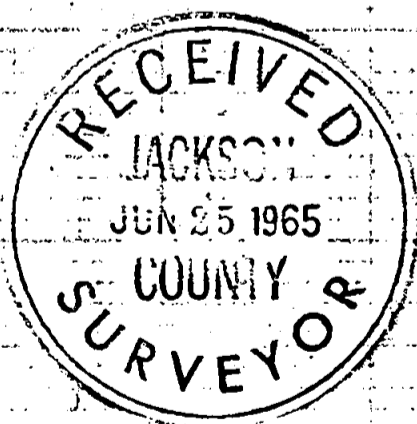
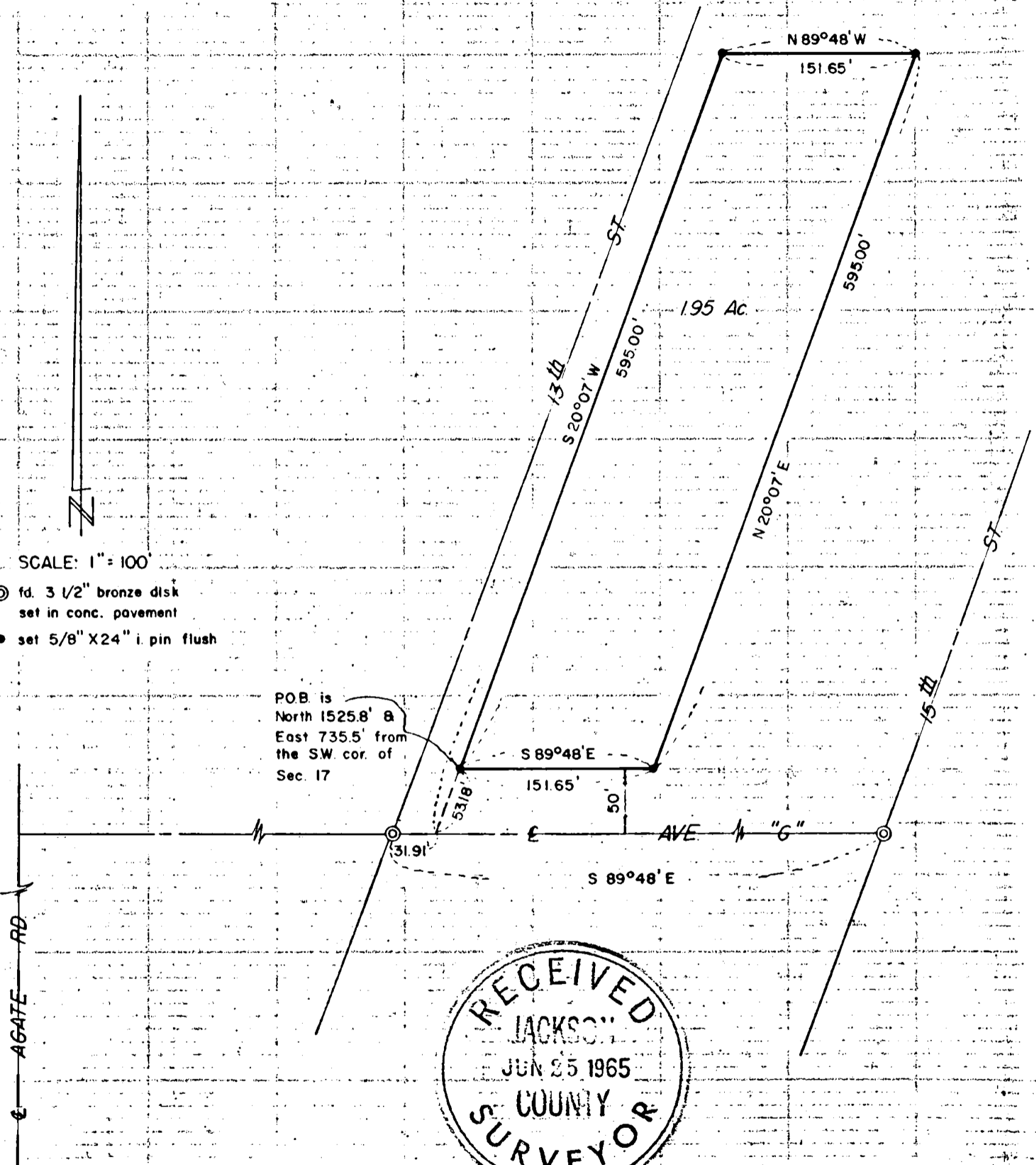

Basis of Bearings:
 Recorded Survey # 1894



Mark E. Boyden
 NOVEMBER 11, 1961
 MARK E. BOYDEN
 281

18
 17
 19
 20

Sec. Cor.
 fd. lead slug
 with tack in
 conc. pavement

2804

Survey No. 2804

SURVEY NARRATIVE TO COMPLY WITH O.R.S. 209.250
REVISED BY CHAPTER 555, O.L. 1963

FOR: White City Corporation
P.O. Box 526
White City, Oregon

PURPOSE: To monument and describe a tract within the White City Corporation property proposed for lease.

PROCEDURE:

Found section and avenue control monuments as shown. From the Southwest corner of Section 17, by transit-chain measurements, ran to and around the subject tract, setting the tract corner monuments at the positions indicated.

June 8, 1965

