

2803

Survey for
H.S. DEUEL, Jr.
Located in the S.E. 1/4 of Sec. 4
and the N.E. 1/4 of Sec. 9,
T37SR2W, W.M.
By: Mark E. Boyden
June 11, 1965

REGISTERED
OREGON
LAND SURVEYOR
Mark E. Boyden
NOVEMBER 9 1951
MARK E. BOYDEN
281

(RRVID) pipeline easement
Deed Vol. 508, Pge. 115

THORNILEY LATERAL



SCALE: 1" = 50'

● Set 5/8" x 24" iron pin flush

Basis of Bearings:
Recorded Survey 772

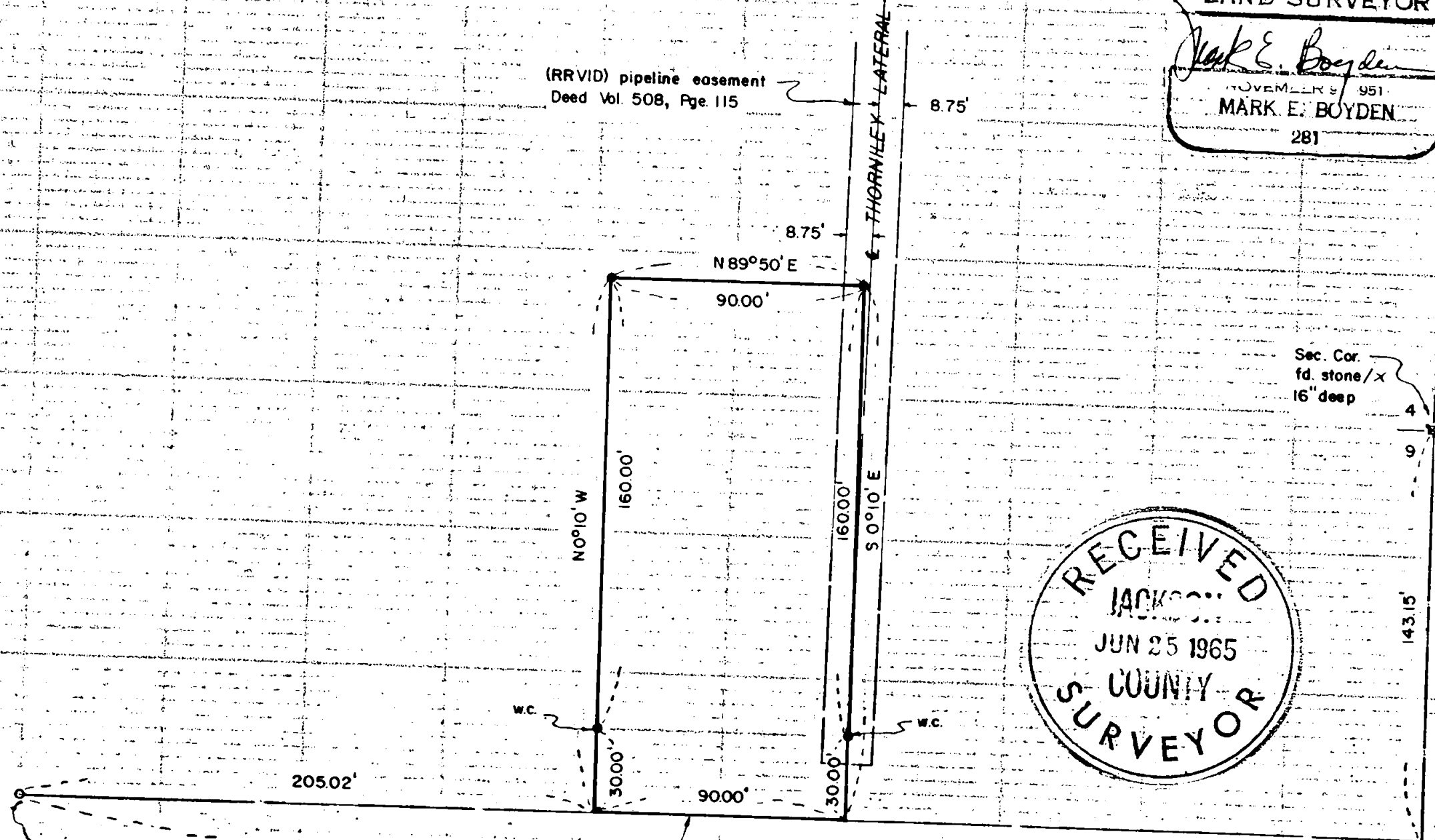

Sec. Cor.
fd. stone / x
16" deep

4 3
9 10

RECEIVED
JACKSON COUNTY
JUN 25 1965
SURVEYOR

NW cor. D.L.C. #52
fd. 3/4" i. pin 6" deep

Note: This line averages
2.4' North from the
center of the existing
Taylor Road pavement.

2803

Survey No. 2803

SURVEY NARRATIVE TO COMPLY WITH O.R.S. 209.250
REVISED BY CHAPTER 555, O.L. 1963

FOR: H.S. Deuel, Jr.
Rt. 2, Box 469
Gold Hill, Oregon

PURPOSE: To monument and describe a parcel within tract
described in Volume 560, Page 121, of the Deed
Records of Jackson County, Oregon.

PROCEDURE:

Found section and donation land claim corner monuments
previously re-established by the County Surveyor's office,
as shown.

By transit-chain measurements, ran from the Northwest
corner of DLC #52, to and around the subject tract, monumenting
same as shown.

NOTE: No attempt was made to determine the true centerline
of Taylor County Road.

June 11, 1965

