

2800

Survey For:
OLSON-LAWYER LUMBER, INC.
Located in the NW1/4,
Sec. 20, T36SRIW, WM
By: Mark E. Boyden
May 25, 1965

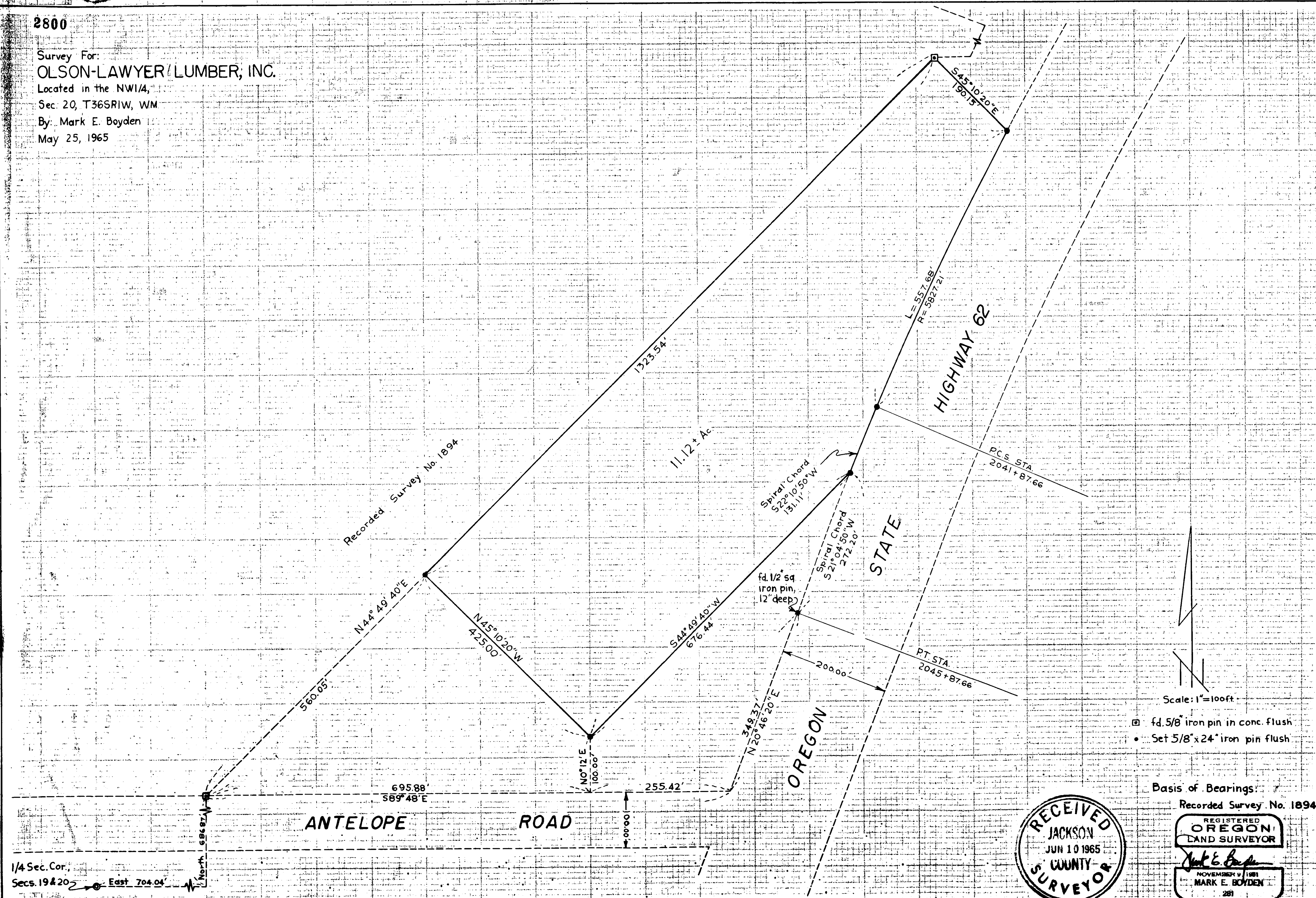

Scale: 1"=100ft

- ▣ fd. 5/8" iron pin in conc. flush
- Set 5/8"x24" iron pin flush

Basis of Bearings:

Recorded Survey No. 1894

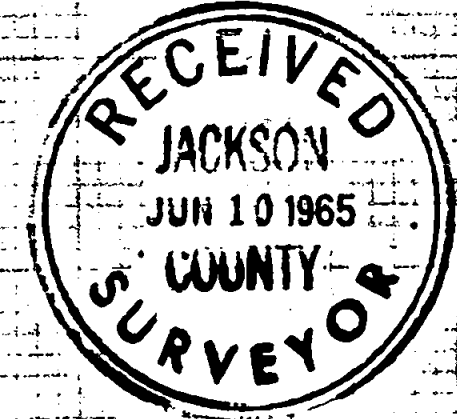

REGISTERED
OREGON
LAND SURVEYOR

Mark E. Boyden

NOVEMBER 9 1965
MARK E. BOYDEN
281

1/4 Sec. Cor.
Secs. 19 & 20 East 704.04'

Survey No. 2800

SURVEY NARRATIVE TO COMPLY WITH O.R.S. 209.250
REVISED BY CHAPTER 555, O.L. 1963

FOR: Olson-Lawyer Lumber, Inc.
White City, Oregon

PURPOSE: To monument a tract presently leased by White City
Realty Co. to Olson-Lawyer Lumber, Inc.

PROCEDURE:

From controls previously found as set on Recorded Survey
No. 1894, traversed around the subject tract.

Ties were also made to Antelope Road centerline and State
Highway 62 right-of-way control monuments.

Previous surveys by this office determined a location for
State Highway 62 in this area, based on right-of-way monuments
found, record deltas and proportionment distances.

It should be noted, that the lease description of the subject
tract varies slightly from the more refined highway location as
determined on this survey.

May 25, 1965

