

Survey For:  
 R. M. RYERSON  
 Located in D.L.C. # 58,  
 in the East-half of  
 Sec. 22, T38S.R1W., W.M.  
 By: Mark E. Boyden  
 May 24, 1965

2795

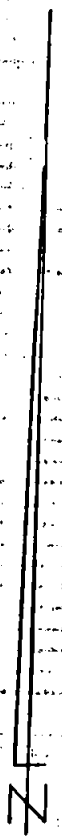
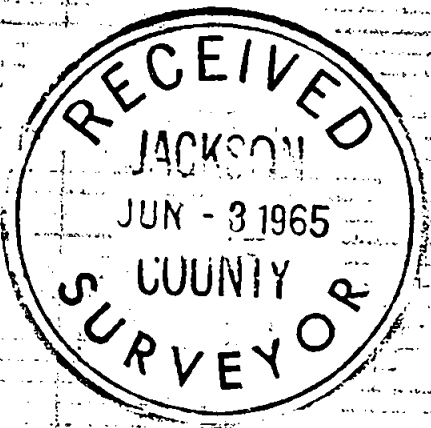

SCALE: 1" = 200'

- ∧ fd 1 1/4" X 1 1/4" angle bar  
8" below road surface
- fd. 3/4" galv. iron pipe  
with top within 3" of  
ground surface
- set 5/8" X 30" iron pin flush

Note: South boundary of D.L.C. # 58  
 bears N 89°52' W

Basis of Bearings:  
 Recorded Survey #661

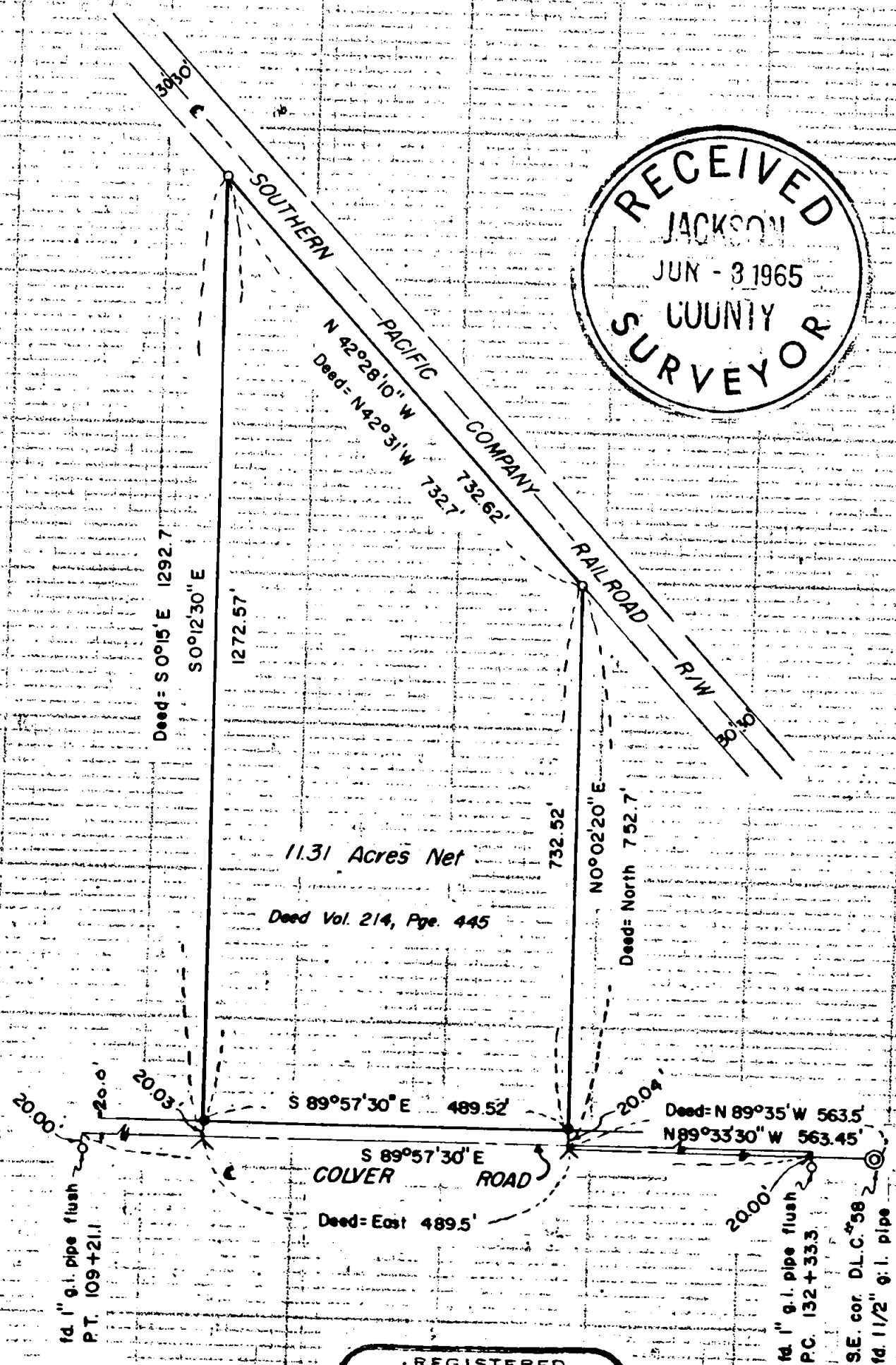

REGISTERED  
**OREGON**  
 LAND SURVEYOR

*Mark E. Boyden*  
 NOVEMBER 9, 1951  
**MARK E. BOYDEN**  
 281

2795

2795

Survey No. 2795

SURVEY NARRATIVE TO COMPLY WITH O.R.S. 209.250  
REVISED BY CHAPTER 555, O.L. 1963

FOR: R.M. Ryerson  
P.O. Box 177  
Talent, Oregon

PURPOSE: To verify the previously monumented boundaries of tract described in Volume 586, Page 133 of the Deed Records of Jackson County, Oregon.

PROCEDURE:

Found D.L.C. corner monuments, Colver Road right-of-way monuments and the deed description monuments originally referred to in Volume 214, Page 445 of the Deed Records of Jackson County, Oregon.

Set iron pins on the true North boundary of Colver Road, using monuments found for paramount side property boundary control.

May 24, 1965

