

2794

Survey For:  
TEXACO INC.

Located in the S.W 1/4  
Sec. 2, T.37S.R.2W, W.M.

By: Mark E. Boyden  
May 26, 1965

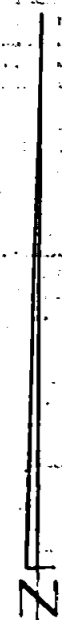
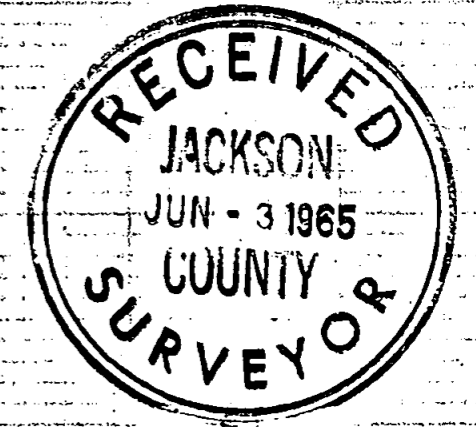

SCALE: 1" = 50'

• set 1/2" galvanized pipe flush

Basis of Bearing  
Recorded Survey # 718

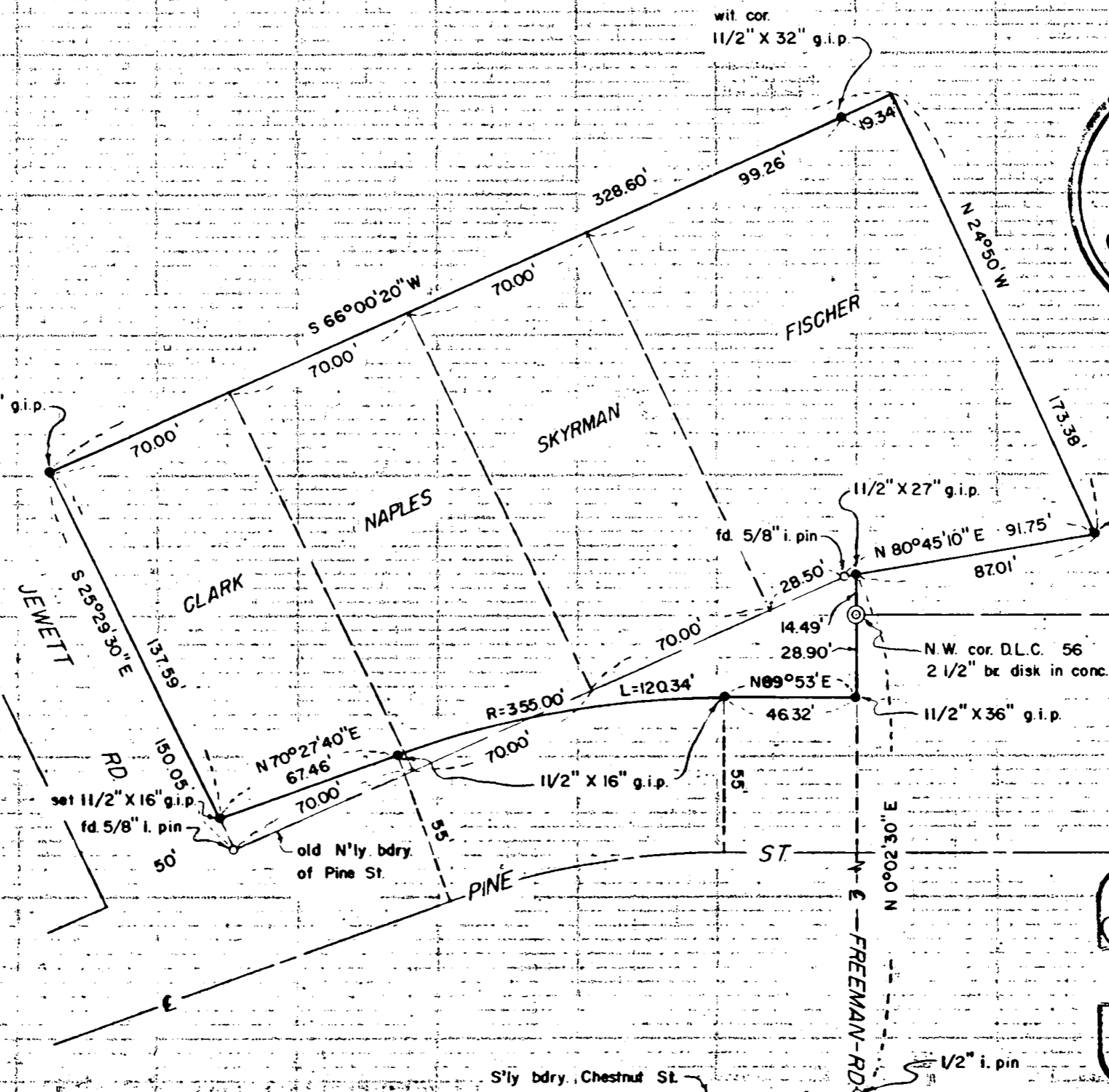

REGISTERED  
OREGON  
LAND SURVEYOR

*Mark E. Boyden*

NOVEMBER 9, 1961  
MARK E. BOYDEN

281 2794

Survey No. 2794

SURVEY NARRATIVE TO COMPLY WITH O.R.S. 209.250  
REVISED BY CHAPTER 555, O.L. 1963

FOR: Texaco, Inc.  
P.O. Box 747  
Eugene, Oregon

PURPOSE: (1) To verify and re-monument the Northerly, Westerly and Easterly boundaries of the tract monumented on Recorded Survey No. 718.  
(2) Monument the Pine Street boundary lying between Jewett Road and the West boundary of DLC #56, 55.0 feet Northerly at right angles from the centerline of the constructed improvements on Pine Street.  
(3) Prepare two legal descriptions for the exchange of property between Texaco and the City of Central Point.

PROCEDURE:

Traversed the boundaries of the subject property, tying to control monuments found or set on Recorded Survey No. 718.

The improvement centerline on Pine Street was calculated from the Northwest corner and West boundary of DLC #56 according to the final construction surveys made previously by this office.

May 26, 1965

