

SURVEY FOR MR. HAROLD HINTON 291 WILSON ROAD - CENTRAL POINT OREGON
 LOCATED IN NW 1/4 of SW 1/4 S 36, T. 36 S. R. 2 W. JACKSON COUNTY, OREGON.
 SCALE 1"=200' BEARINGS FROM SURVEY NO. 1915 MARCH 17, 1965

5/8"x24" Bars set flush at points marked •

REGISTERED
 OREGON
 LAND SURVEYOR
L. N. Dow
 MAY 6, 1949
 L. N. DOW
 251

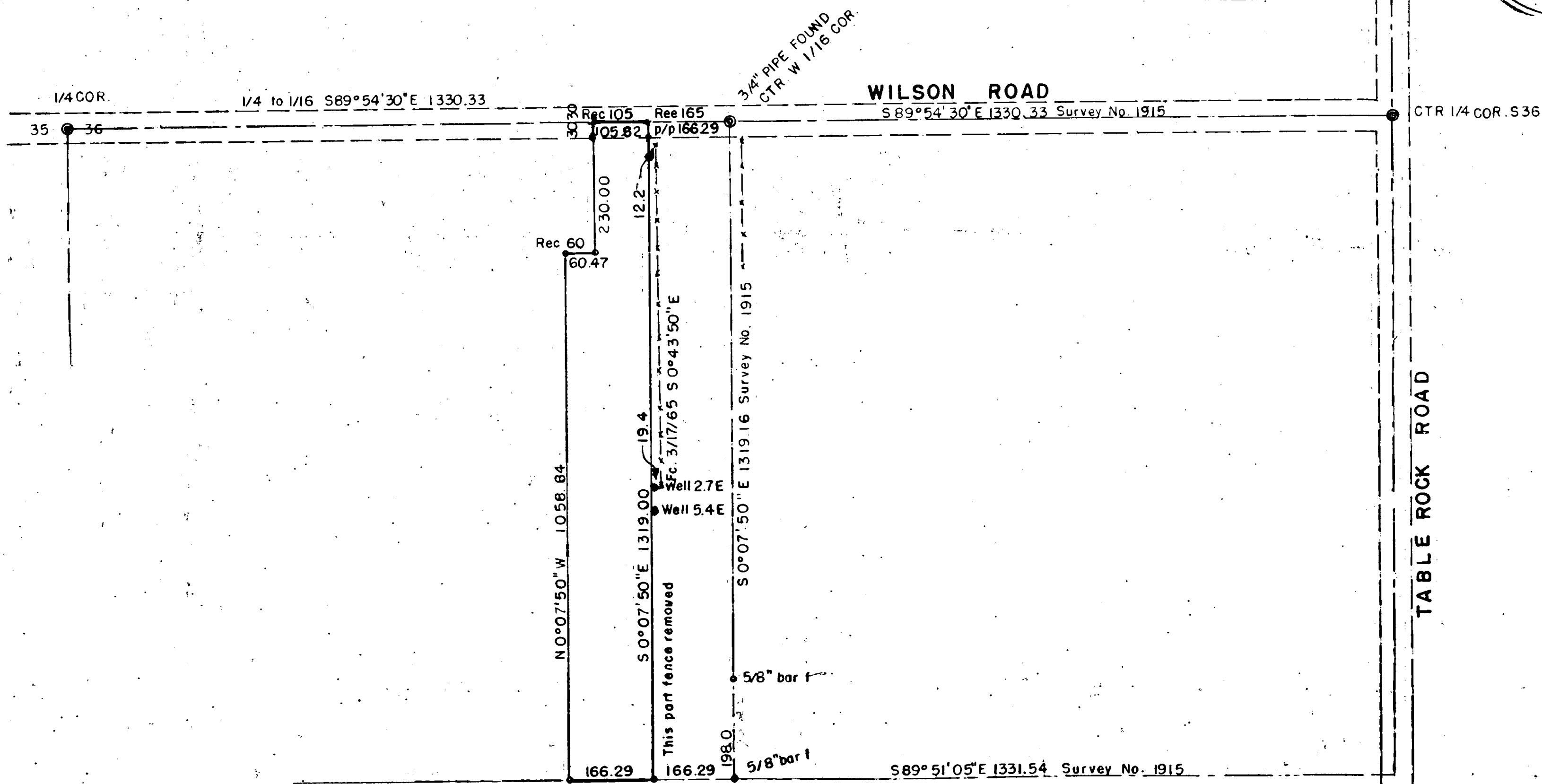
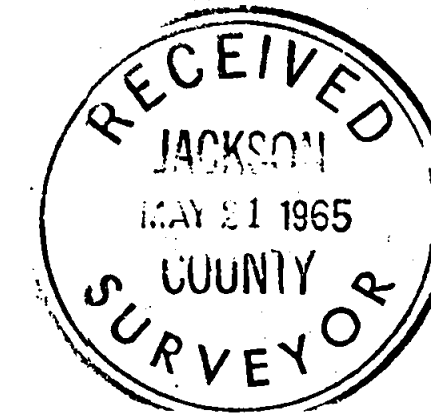

2791

Written narrative to accompany plat for survey NO. 2791

Survey for Mr Harold Hinton, 291 Wilson Road, Central Point, Oregon.

Date March 17, 1965 Bearings and controls from Survey NO 1915

Purpose to locate boundary lines of approximately 5 acre tract

Located in NW 1/4 of SW 1/4 Sec. 36, T 36 S. R 2 W. Jackson County, Ore.

Procedure: Found the 1/4 Corner to Sections 35 & 36, find a 3/4" pipe for the Center west 1 1/16 corner, and the 1/r corner at the center of section 36 as reported on Survey NO. 1915

From the center West 1/16 corner we r_n a row of wood stakes for fence line between this point and the 5/8" bars S 0°07'50" East for a distance of 1319.16 feet to the 5/8" bar.

Using these controls we then check chained the distance from the west 1/4 corner of section 36 and found it to be as reported on survey NO 1915, we then set 5/8" bars at the points as shown on the attached plat flush to the ground on prorated frontage distances, the side lines by deed being parallel to the east line of the Northwest 1/4 of the Southwest 1/4

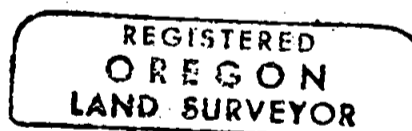
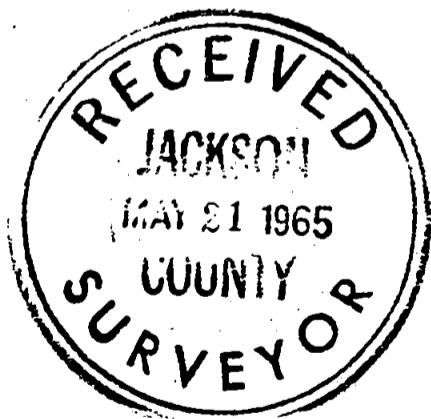

L. N. Dow

