

2788

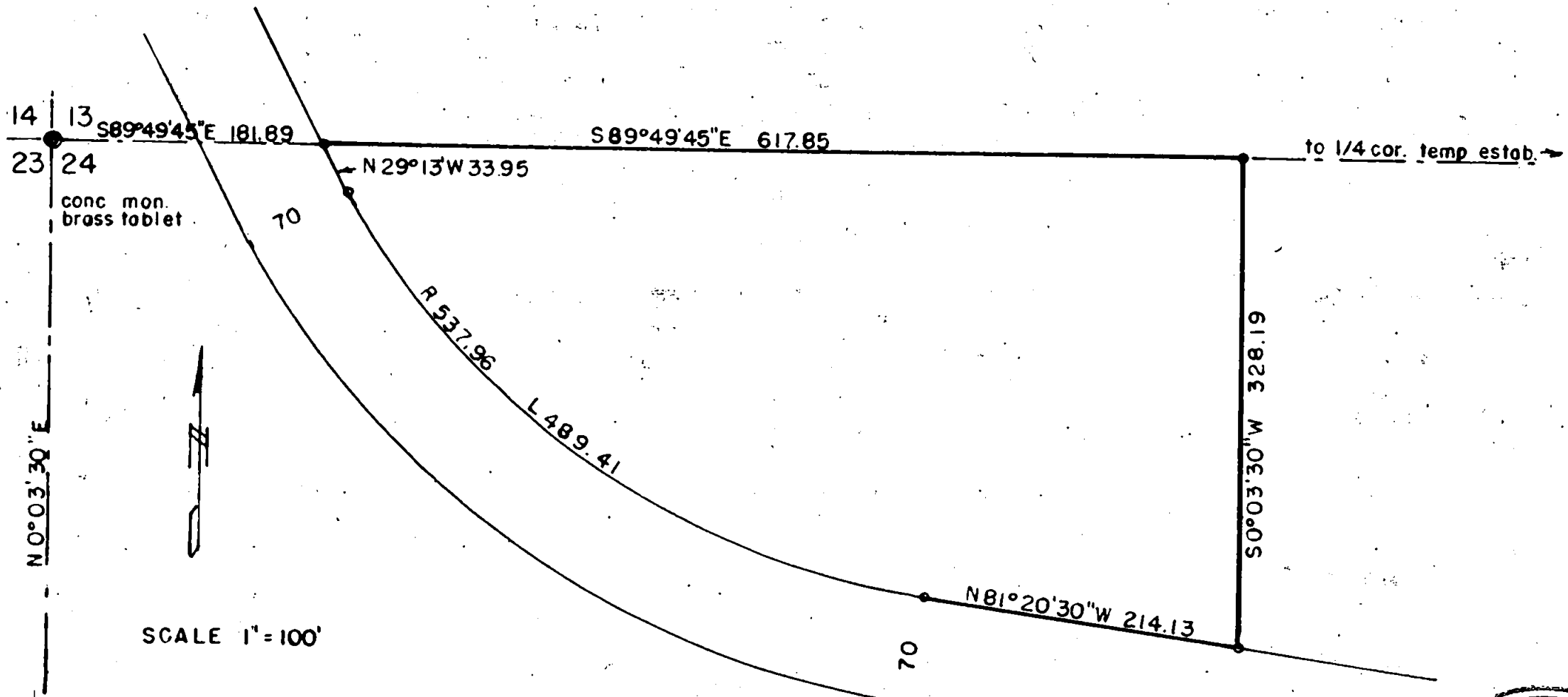

SCALE 1" = 100'

SURVEY FOR EUGENE L. GARNER, 127 N. Riverside Ave. Medford, Oregon.
 Located in NW 1/4 Sec. 24 T. 37 S. R. 1 W. (W.M.) Jackson County, Oregon.
 Completed Feb. 10, 1965 Bearings from Solar Obs.
 5/8" x 24" bars flush to 12" exposed at points with o

REGISTERED
 OREGON
 LAND SURVEYOR

L. N. Dow
 MAY 6, 1965
 L. N. DOW
 251

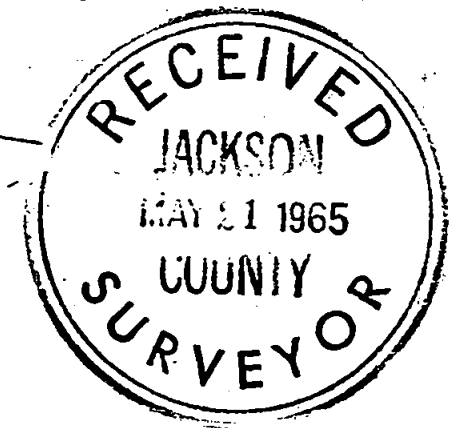

2788

Written narrative to accompany plat for Survey No. 2788
Survey for Eugene L. Garner 127 N Riverside Ave. Medford, Oregon.
Located in NW 1/4 Sec. 24, T. 37S. R 1 W. Jackson County, Oregon.
Completed February 10, 1965 Bearings from Solar Obs.

With the brass tablet in concrete Monument at the northwest corner of Section 24, being able to see the Southwest corner of said Section 24, and having previously set a temporary point for 1/4 corner on the north line of section 24 (said temporary point being now a brass tablet in a 1" pipe drilled and cemented into solid Rock, and not yet reported owing to more work to complete that survey).

From the above controls we then set 5/8" bars from flush to 12" exposed depending on the depth of the solid rock strata at the points as shown on the plat herewith, for the tract being conveyed.

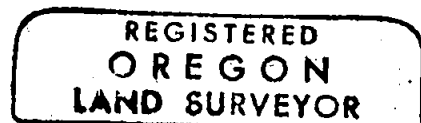
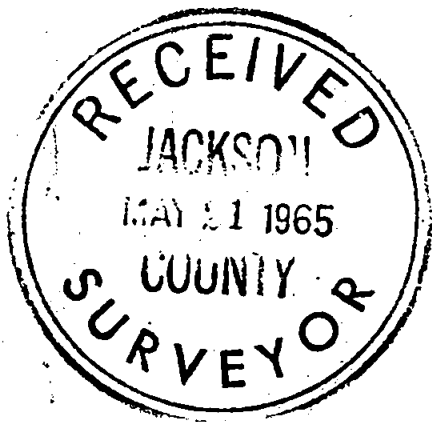

L. N. Dow

