

16
15
10
9
Sec. Cor.

3/4" 1 pin
East 1/16 Cor.
bet. Secs. 9 & 16

Note: For control of West Fork Griffin Creek Road
see Recorded Survey #2718

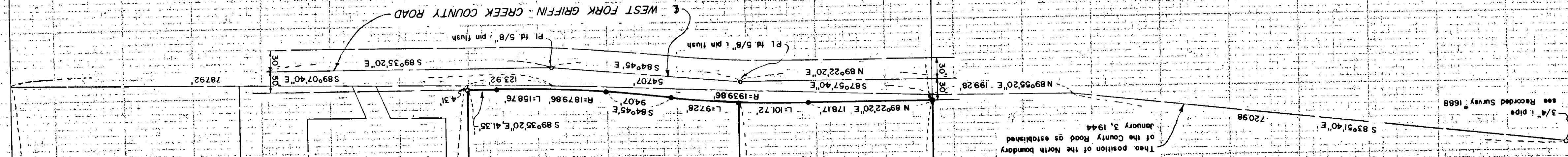

3/4" 1 pin
see Recorded Survey #1688

The position of the North boundary
of the County Road as established
January 3, 1944

REGISTERED
LAND SURVEYOR
OREGON
JACKSON
MAY 13 1965
GOVERNOR
MARK L. BOUDEN
281



Based on Bearing
Recorded Survey #2369

SCALE: 1" = 100'
• Set 5/8" X 24" Iron Pin Flush

N

Deed Vol 541, Page 137

534 AC

Deed Vol 477, Page 386
Deed Vol 501, Page 15

1421 AC

EMERALD HEIGHTS SUBDIVISION

1305.98

N0°01'50" W

787.92

S89°07'40" E 30'

S89°35'20" E

S89°35'20" E 41.35'

S84°45' E 94.07'

S84°45' E 54.70'

N89°22'20" E 178.17'

S87°57'40" E 199.28'

N89°55'20" E 199.28'

S83°51'40" E 720.98'

123.92'

L:158.76

R:187.986

L:97.26

L:101.72

R:193.986

L:101.72

S 0°01'50" W

582.58'

S 0°01'50" W

1260.57'

N 0°02'30" W

1408.63'

N0°01'50" W

1312.00'

S 89°58'10" W 390.00'

Survey No. 2786

SURVEY NARRATIVE TO COMPLY WITH O.R.S. 209.250
REVISED BY CHAPTER 555, O.L. 1963

FOR: Ray Williams
West Fork of Griffin Creek Rd.
Medford, Oregon

PURPOSE: To monument the outside boundaries of the Williams contract ownership described in Volume 548, Page 33, of the Deed Records of Jackson County, Oregon, that were not previously monumented on Recorded Survey No. 2740. Also to monument and describe a parcel within the total ownership.

PROCEDURE:

Traversed from controls on the centerline of the West Fork of Griffin Creek County Road as established on Recorded Survey No 2718 to the "East-West" centerline of Section 9, thence Easterly to the East quarter corner of Section 9 and Westerly to a pipe set for the center-East one-sixteenth corner of Section 9 on Recorded Survey No. 2740. The West boundary of the property was established on a line from this pipe to a 3/4" iron pin at the East one-sixteenth corner between Sections 9 and 16.

The Northerly boundary of the road, as established on January 3, 1944, was established from a 3/4" pipe found on Recorded Survey No. 1688 Easterly, using record distances and angles to the East boundary of Section 9, as established on Recorded Survey No. 2369.

The South-Southeast corner, 'L' corner and East-Southeast corner of the property were established record distances in Volume 477, Page 386 and Volume 501, Page 15.

The location of the West Fork of Griffin Creek County Road was established from controls set on Recorded Survey No. 2718.

The interior parcel was monumented as shown.

May 11, 1965

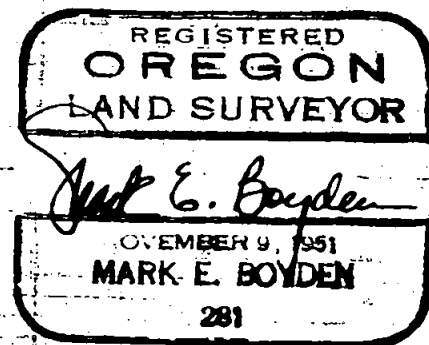
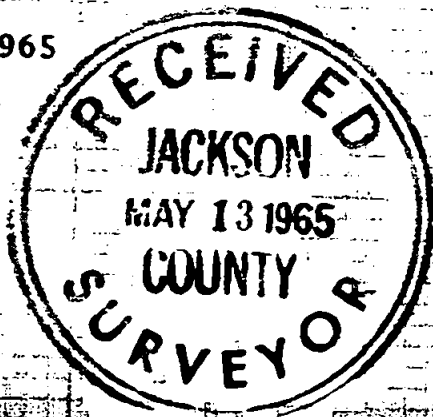

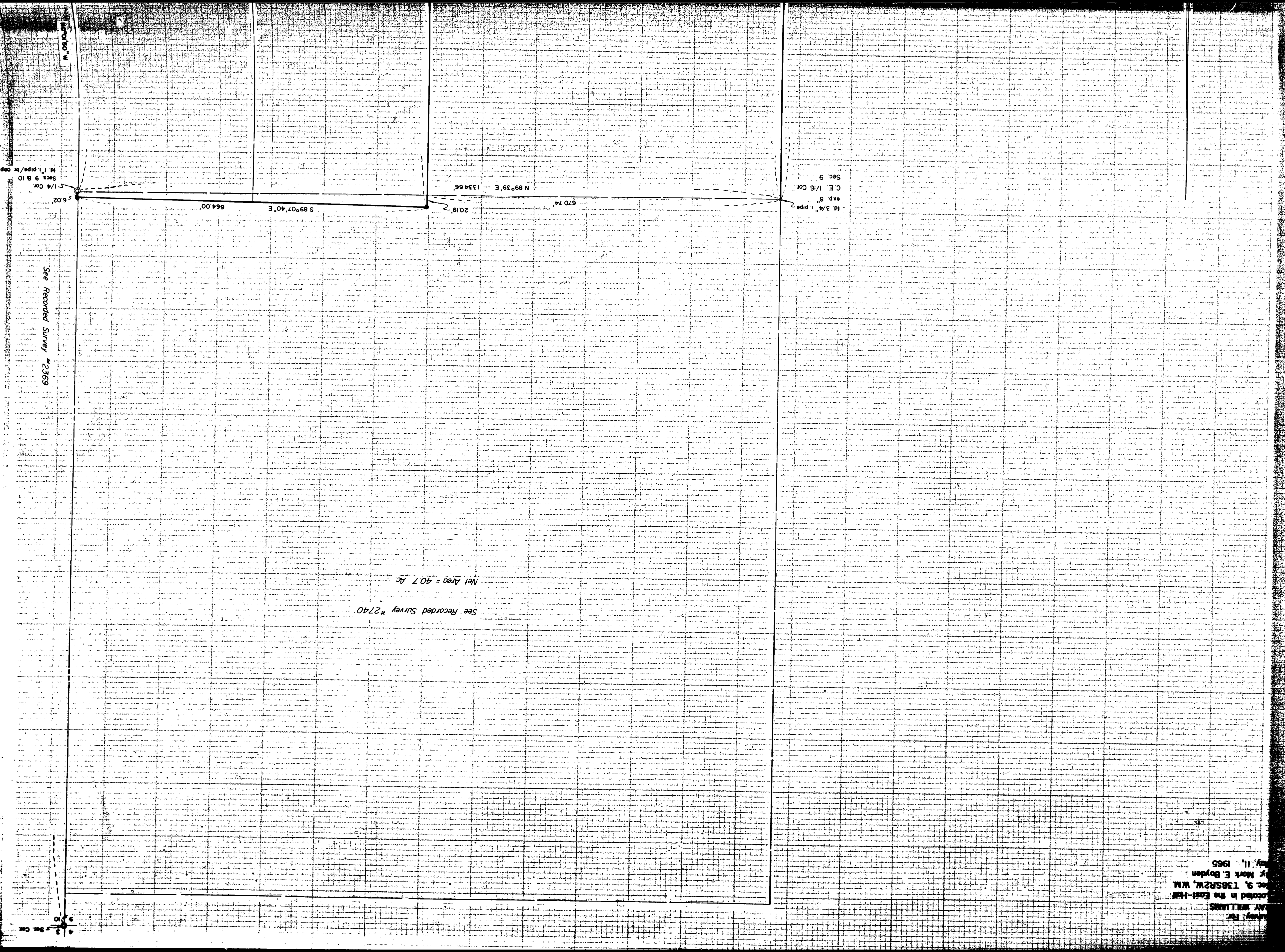

1/4 Cor
Secs 9 B 10
1d 1" pipe/w cap

1d 3/4" pipe
exp 8"
C E 1/16 Cor
Sec 9

See Recorded Survey #2369

See Recorded Survey #2740
Net Area = 40.7 Ac.

Survey for
LAW WILLIAMS
located in the East-1st
Sec 9, T36S R2W, WM
of Mark E. Boyden
May, 11, 1965