

2784

Survey For:
JOHN W. O'BRIEN
Located in the N.W. 1/4
Sec. 30, T38SR3W, W.M.
By Mark E. Boyden
April 10, 1965

Sec. Cor.
fd. 2" i. pipe
exp. 6" & B.T.'s

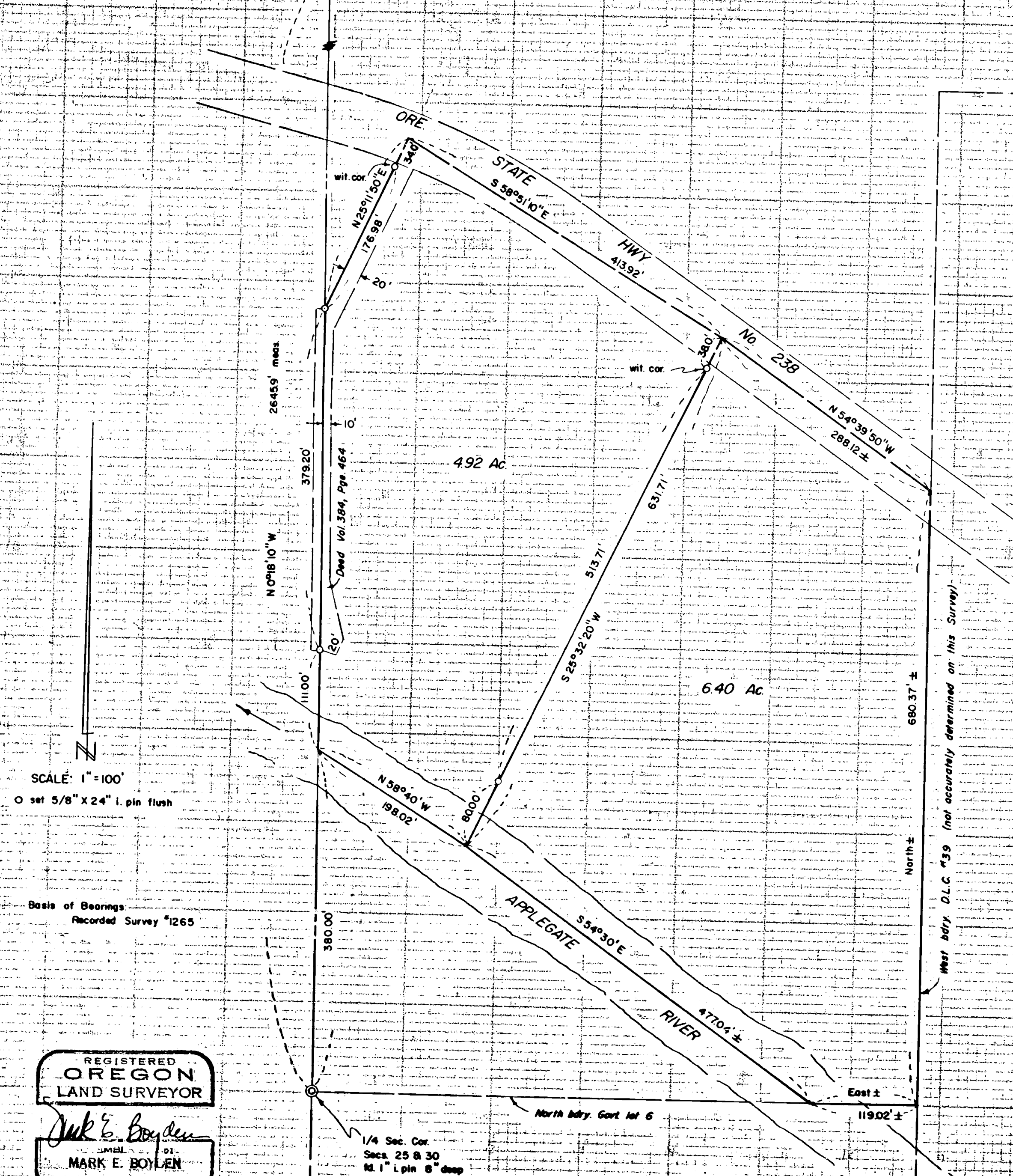

SCALE: 1" = 100'
O set 5/8" X 24" i. pin flush

Basis of Bearings:
Recorded Survey #1265

REGISTERED
OREGON
LAND SURVEYOR

Mark E. Boyden
JMBL
PI.
MARK E. BOYDEN
281

1/4 Sec. Cor.
Secs. 25 & 30
fd. 1" i. pin 8" deep
re-estab. B.T.'s destroyed

North bdy. Govt. lot 6

West bdy. D.L.C. #39 (not accurately determined on this survey)

RECEIVED
JACKSON
MAY 13 1965
COUNTY
SURVEYOR

2784

SURVEY NARRATIVE TO COMPLY WITH O.R.S. 209.250
REVISED BY CHAPTER 555, O.L. 1963

FOR: John W. O'Brien
Rt. 1, Box 70
Jacksonville, Oregon

PURPOSE: To monument and describe two parcels of land
in Section 30, Township 38 South, Range 3 West.

PROCEDURE:

Traversed that portion of the township line from the
West quarter corner of said Section 30 to the Northwest
corner of said section.

No monumented control could be found for the location
of Oregon State Highway No. 238. Latest highway maps
available showed location data which does not fit the
improved roadway. Therefore witness corners were set for
control of boundary lines but not their intersection with
the highway. Witness corners were also set for the river
boundary.

A private roadway along the Westerly boundary was
excepted by description rather than set by many angle points.

May 6, 1965

