

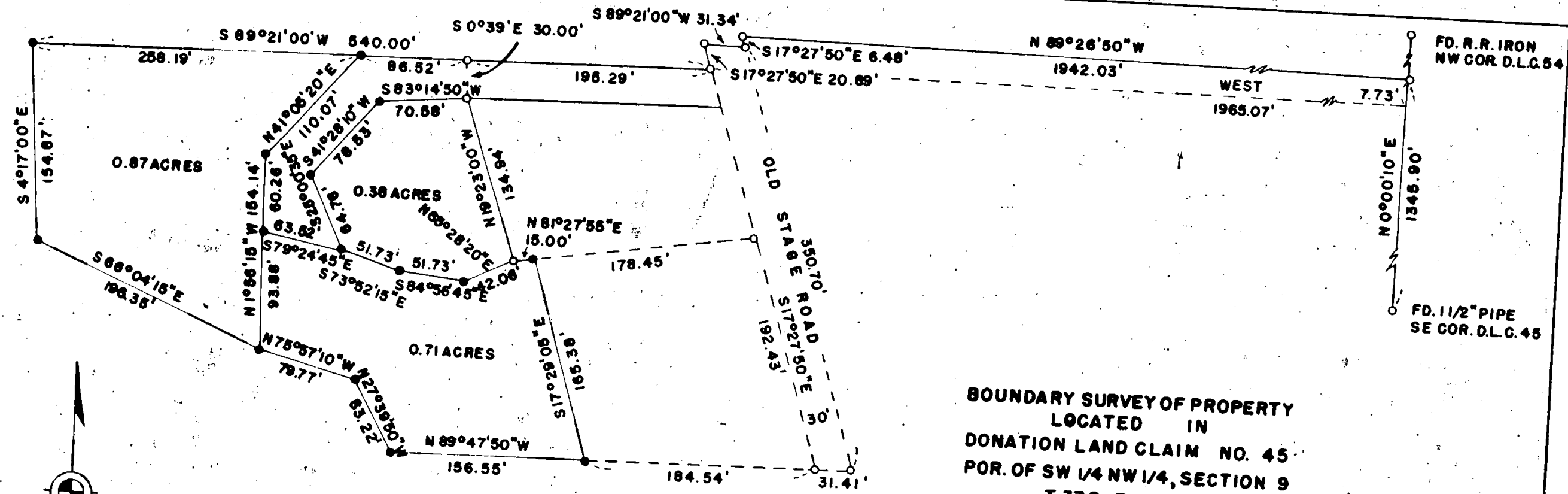

2783



 BASIS OF BRG.
 SURVEY 1747

 SCALE 1" = 100'

BOUNDARY SURVEY OF PROPERTY
 LOCATED IN
 DONATION LAND CLAIM NO. 45
 POR. OF SW 1/4 NW 1/4, SECTION 9
 T. 37 S., R. 2 W., W.M.
 FOR
 STANLEY G. PARRISH

RECEIVED
 JACKSON
 MAY 13 1965
 COUNTY
 SURVEYOR

REGISTERED
 OREGON
 LAND SURVEYOR

Charles H. Hurst

OCTOBER 30, 1959
 CHARLES H. HURST
 483

SURVEY BY
 CHARLES H. HURST, L.S.
 MEDFORD, OREGON
 DATE

MAR 11 1965

LEGEND
 ● SET 2" X 24" IRON PIPE
 ○ FD. 1/2" IRON PIPE PER SURVEY 2041

2783

SURVEY NARRATIVE TO COMPLY WITH PARAGRAPH 209.250

OREGON REVISED STATUTES

Survey for Stanley G. Parrish
3543 Old Stage Road
Central Point, Oregon

Survey by Charles H. Hurst, L.S.
765 Sunrise Avenue
Medford, Oregon

Bearing Based on meridian of
Recorded Survey No. 1747

Purpose To define the boundaries and monument the
corners of the tracts shown.

Procedure A continuation of Recorded Survey No. 2041.

Survey completed: MAR 11 1965

