

2778

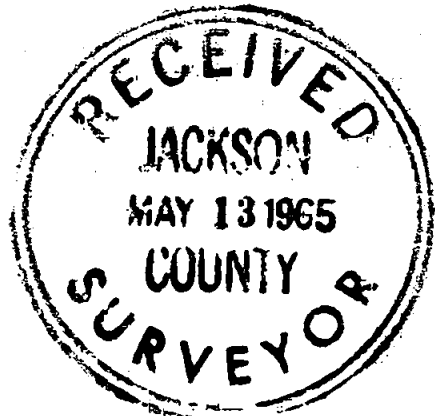
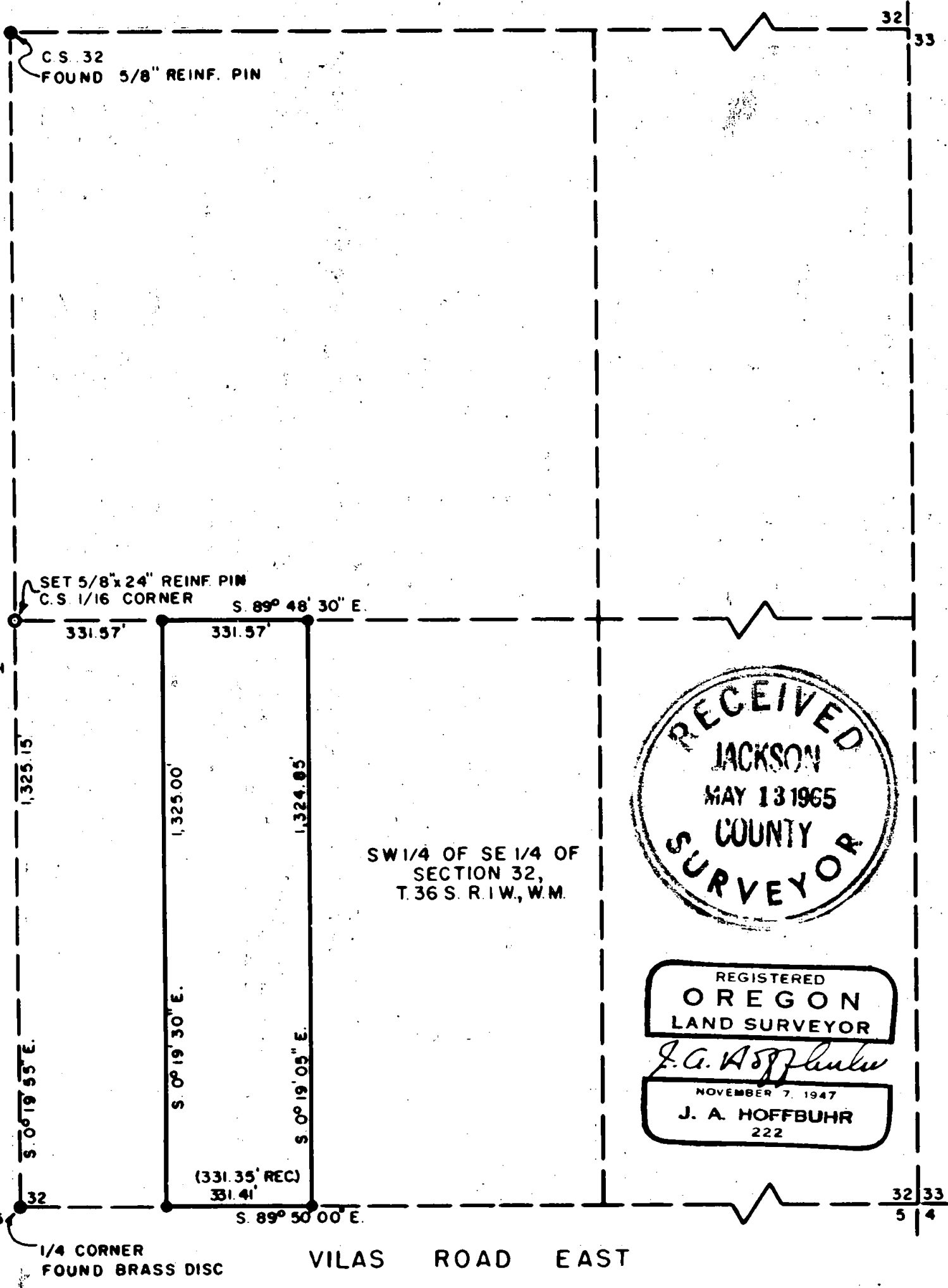

REGISTERED  
**OREGON**  
 LAND SURVEYOR  
*J. A. Hoffbuhr*  
 NOVEMBER 7, 1947  
**J. A. HOFFBUHR**  
 222

SW 1/4 OF SE 1/4 OF SECTION 32,  
 T. 36 S. R. 1 W., W.M.

VILAS ROAD EAST

**MAP OF SURVEY**

LOCATED IN  
 SW 1/4 OF THE SE 1/4 OF SECTION 32,  
 T. 36 S. R. 1 W., W.M.

JACKSON COUNTY OREGON  
 FOR

MARVIN KESNER

J. A. HOFFBUHR L.S. MEDFORD, OREGON

SCALE: 1" = 300' APRIL 6, 1965

BEARING PER SURVEY NO. 2586  
 ● SET 5/8" x 24" REINF. PIN  
 ● FOUND 3/4" IRON PIN  
 UNLESS OTHERWISE NOTED.

2778

SURVEY NO. 2778

SURVEY NARRATIVE TO COMPLY WITH PARAGRAPH 209-250  
OREGON REVISED STATUTES

SURVEY FOR: Marvin Kesner  
East Vilas Road  
Medford, Oregon.

SURVEY LOCATION: East Half of the West Half of the Southwest 1/4  
of Section 32, Township 36 South, Range 1 West,  
Willamette Meridian, Jackson County, Oregon.

PURPOSE OF SURVEY: To monument the Northwest and Northeast corners  
of the tract described in Volume 503, Page 22  
of the Deed Records of Jackson County, Oregon.

SURVEY PROCEDURE: The Center South One Sixteenth Corner which was  
established on the recent survey of the Southwest Quarter of Section  
32, Township 36 South, Range 1 West, Willamette Meridian, was used  
along with the North Line of the Southwest Quarter of the Southeast  
Quarter of said Section the computations for the positioning being  
adapted from the former survey. The corners set by this survey for  
the Northerly corners of the East Half of the West Half of said  
Quarter agree very closely with the Southerly corners as set by  
Recorded Survey No.2557, the remarks made in the narrative of the  
above survey were noted and found to be correct regarding the errors  
and encroachment of Recorded Survey No.334.

April 23, 1965

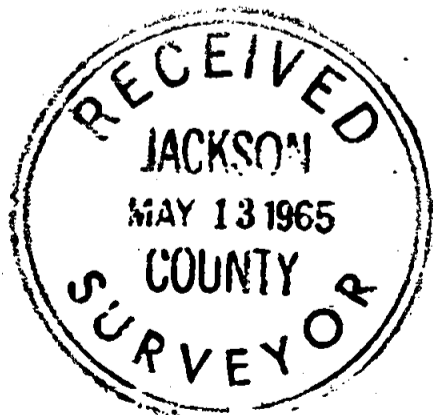

J. A. Hoffbuhr  
Registered Land Surveyor

