

W E SAMS VALLEY STATE SECONDARY HWY.
re: Recorded Survey No 2290 for determination of
Highway E position.
S 76°55'40"E

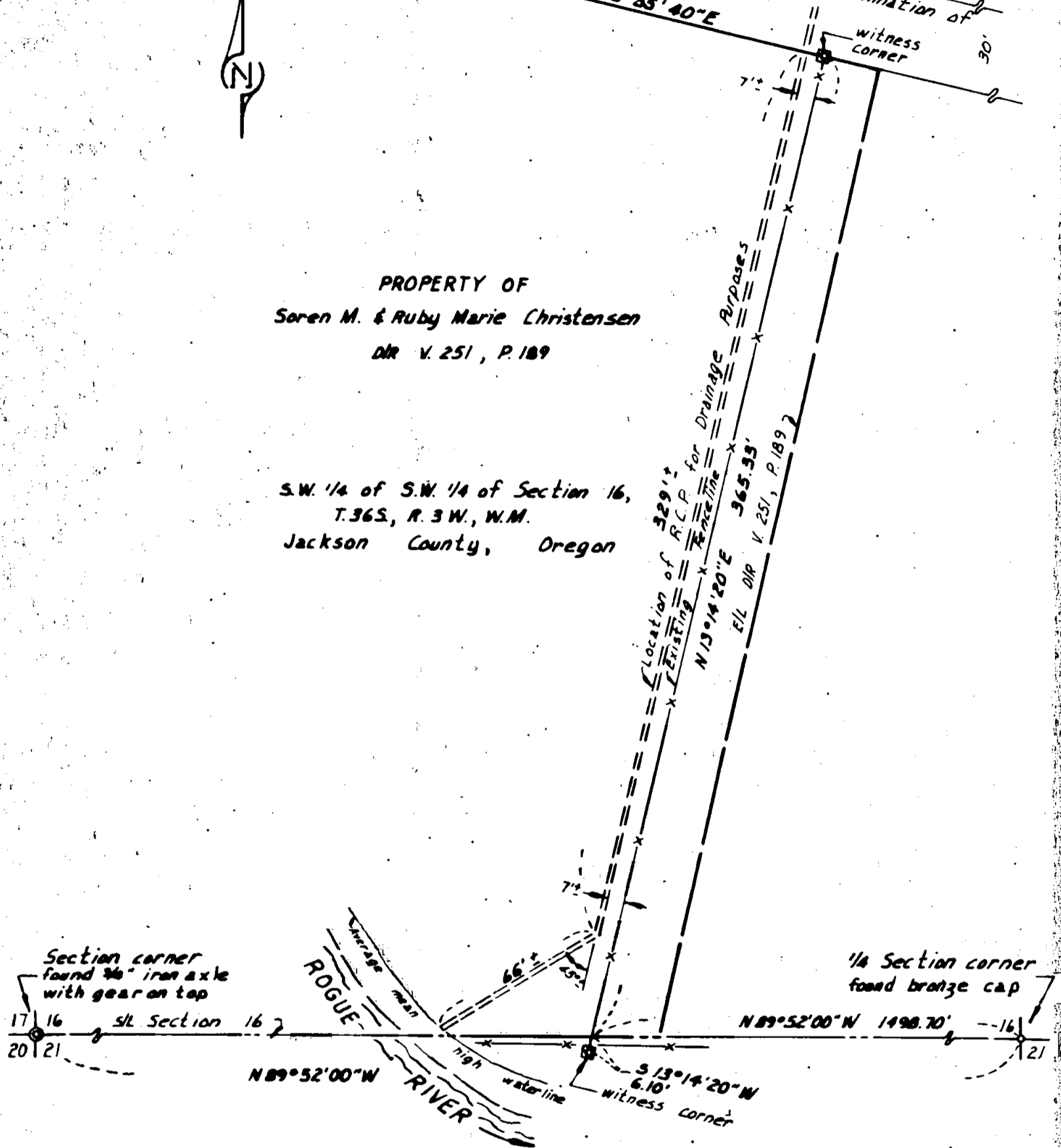

PROPERTY OF
Soren M. & Ruby Marie Christensen
DIR V. 251, P. 189

S.W. 1/4 of S.W. 1/4 of Section 16,
T.36S, R.3W, W.M.
Jackson County, Oregon



Section corner
found 3/4" iron axle
with gear on top

1/4 Section corner
found bronze cap

LOCATION MAP FOR PURPOSE
OF SHOWING DRAINAGE PIPE
OVER AND ACROSS THE LAND
IN DIR V. 251, P. 189

for
Ideal Cement Co.

J.A. Hoffbuhr L.S. Medford, Ore.
Scale: 1" = 50' March 10, 1965
3/8" x 24" iron reinforc-
ing pin set in concrete
Bearings per Rec. Surv. #2290
Revised: 3-23-1965

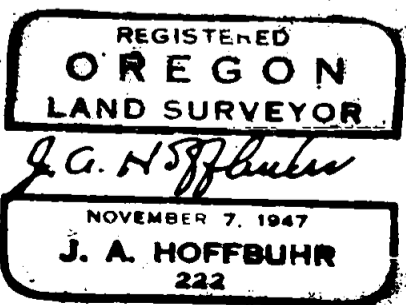
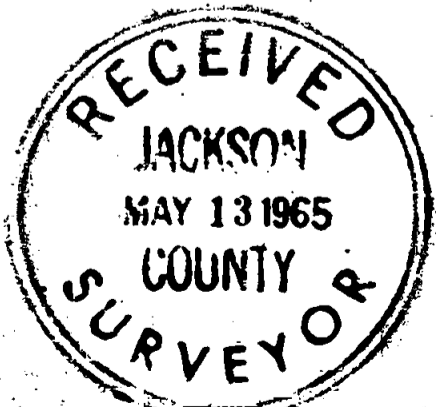

SURVEY NO. 2777

Survey Narrative To Comply With Paragraph 209.250
Oregon Revised Statutes

SURVEY FOR: Ideal Cement Company
Denver National Building
Denver 2, Colorado.

LOCATION: Southwest Quarter of the Southwest Quarter of
Section 16, Township 36 South, Range 3 West,
Willamette Meridian in Jackson County, Oregon.

PURPOSE: To establish and monument the Easterly property
line of the tract owned by S.M. and Marie
Christensen and described in Deed Record Volume
251, page 189, as filed in the records of
Jackson County, Oregon.

PROCEDURE: The Section line between Sections 16 and 21 was
established as indicated on the attached map. The existing and
accepted Southeast corner of the above described tract was found
to be situated North 89° 52' 00" West 23.70 feet and South 13°
14' 20" West 6.10 feet from the true record corner. The Southerly
line of the Sams Valley State Secondary Highway was determined by
control established by Recorded Survey No. 2290. Witness corners
were set as also indicated on the map, also location of the pipe
line was determined as shown.

March 25, 1965

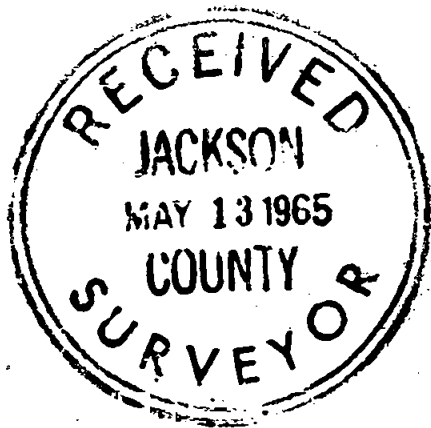

J. A. Hoffbuhr
Registered Land Surveyor

