

2771

Survey For
WILLIS STIEHL
Located in the
S.E. 1/4 of Sec. 34,
T.35SR.4W., W.M.
By Mark E. Boyden
April 6, 1965

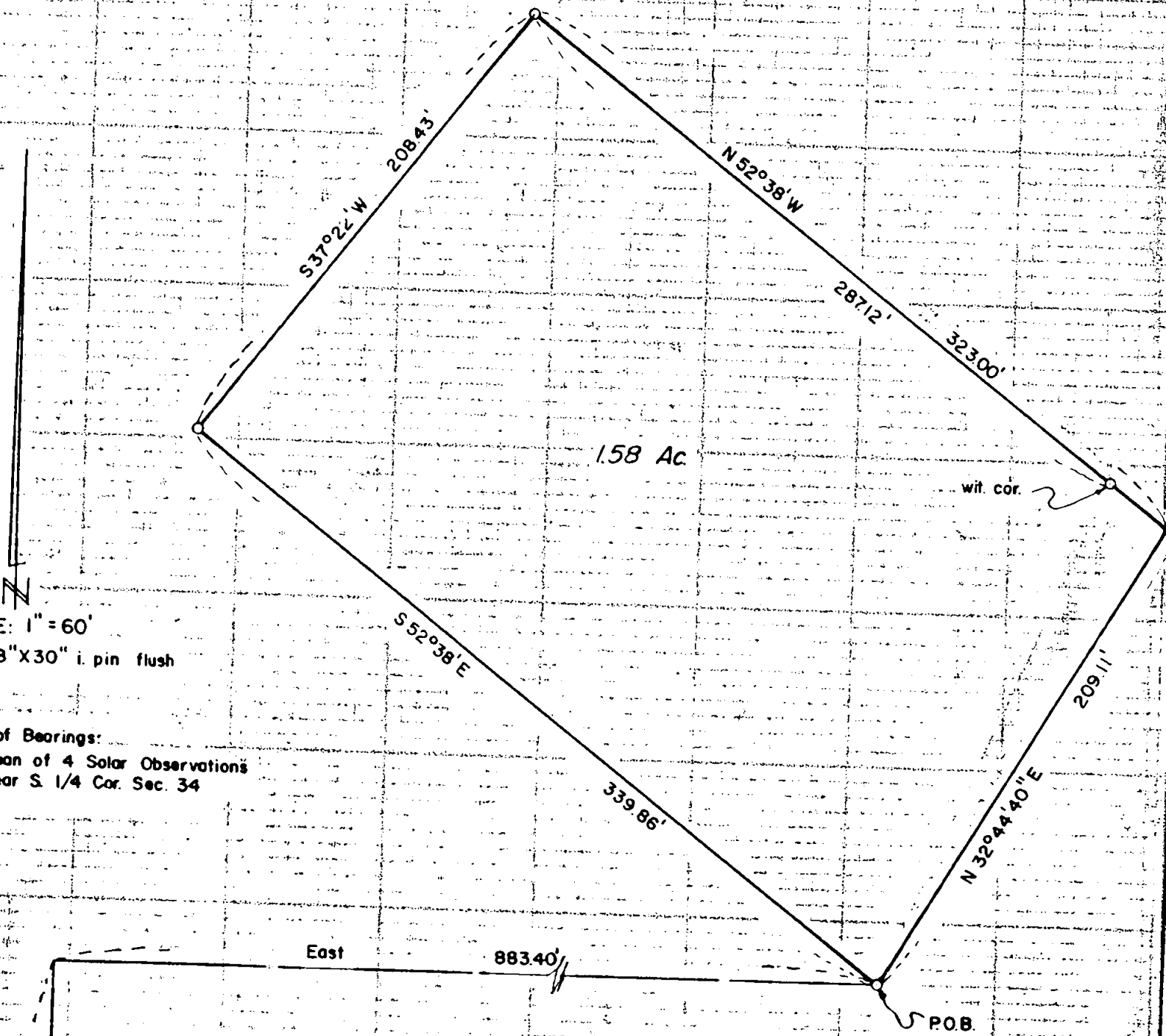

1.58 Ac

wit. cor.

P.O.B.



SCALE: 1" = 60'
O set 5/8" X 30" i. pin flush

Basis of Bearings:
Mean of 4 Solar Observations
Near S. 1/4 Cor. Sec. 34

North
976.64'

East
883.40'

RECEIVED
JACKSON
APR 29 1965
COUNTY
SURVEYOR

REGISTERED
OREGON
LAND SURVEYOR

Mark E. Boyden
MARK E. BOYDEN
281

1/4 Cor. Sec. 34, T.35SR.4W.
& Sec. 3, T.36SR.4W.
fd. 3/4" i. pipe, 18" deep
All orig. & re-estab. B.T.'s. destroyed
set 1" X 36" G.I. Pipe/Br. Cap 4" deep
& 2 new B.T.'s.

2771

Survey No. 2771

SURVEY NARRATIVE TO COMPLY WITH O.R.S. 209.250
REVISED BY CHAPTER 555, O.L. 1963

FOR: Willis Stiehl
Rogue River, Oregon

PURPOSE: To monument and describe a residence parcel in the
Southeast quarter of Section 34, Township 35 South,
Range 4 West.

PROCEDURE:

By random traverse, ran from the South quarter corner of
Section 34, Northeasterly to and thence around the subject tract,
monumenting the same as shown.

April 5, 1965

