

2764

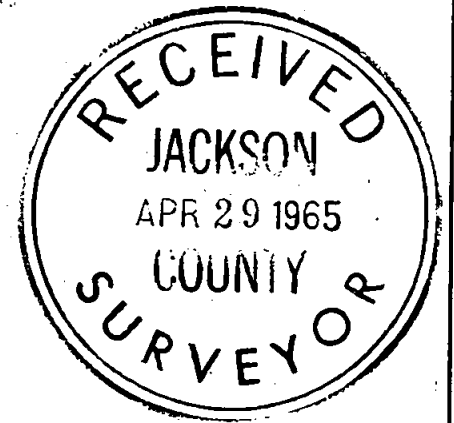

SCALE 1" = 400'

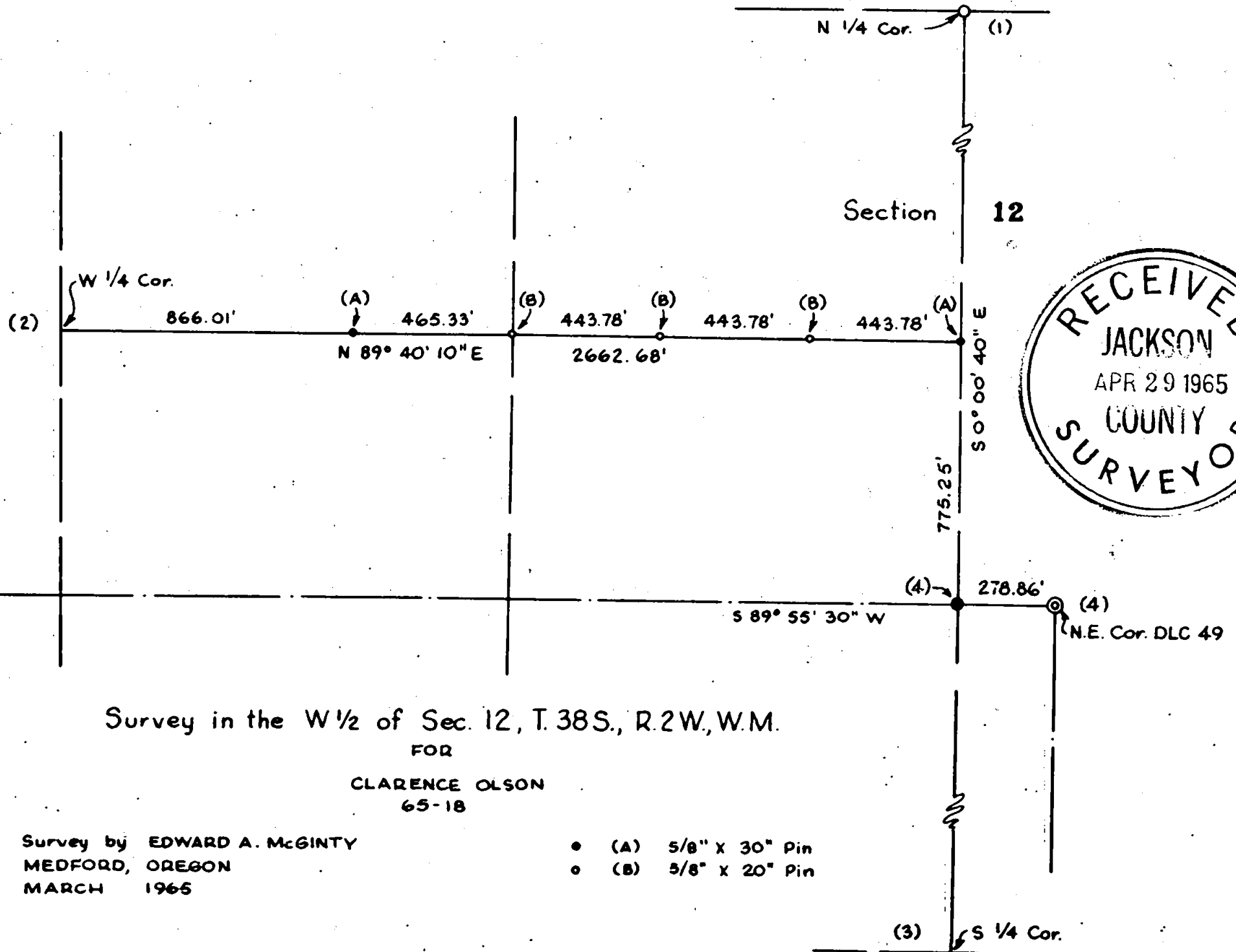

Survey in the W 1/2 of Sec. 12, T. 38S., R. 2W., W.M.

FOR

CLARENCE OLSON
65-18

Survey by EDWARD A. MCGINTY
MEDFORD, OREGON
MARCH 1965

- (A) 5/8" X 30" Pin
- (B) 5/8" X 20" Pin

REGISTERED
OREGON
LAND SURVEYOR

Edward A. McGinty

JULY 10, 1953
EDWARD A. MCGINTY
301

2764

Survey No. 2764

Survey Narrative to comply with O. R. S. 209-250:

Survey for: Clarence Olson
Rt. 4, Pioneer Rd. Medford

Survey by: Edward A. McGinty, L.S.
March, 1965

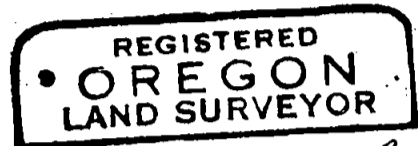

BASIS OF BEARING: Survey No. 1491.

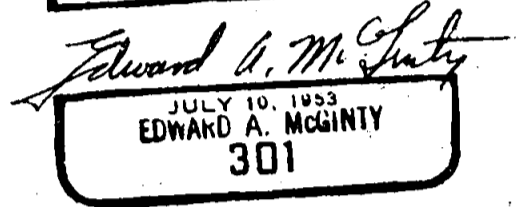

PRECEDENCE OF SURVEY:

Monuments:

- A. Set a 5/8 x 30 in. iron pin flush with the surface.
- B. Set 5/8 x 20 in. iron pin flush with the surface
- 1. Found a 1 in. iron pipe with a brass cap, mkd. 1/4 cor., 2 ins. above the surface.
- 2. Found a 1 in. iron pipe in a rock mound, approx. flush with the surface.
- 3. Theo. 1/4 cor. from R.P.s furnished by Co. surveyor
- 4. Found a 1 1/2 in. iron pipe, 3 ins. high

The line run easterly from the west 1/4 cor. is a proposed division line of property and is not to be construed or intended as the center line of section.

The line run westerly from the north-east cor. of DLC 49 is not to be construed or intended to be the north line of DLC 49, but only an approx. also there appears, from results so far obtained, that a 7/8 in. iron pin shown on survey No. 1491 as being the NW cor. of the E 1/2 may possibly be in error as to being on the north line of DLC 49. I have discussed this with Mark Boyden, that I may extend this survey in the near future for conformation of this point.

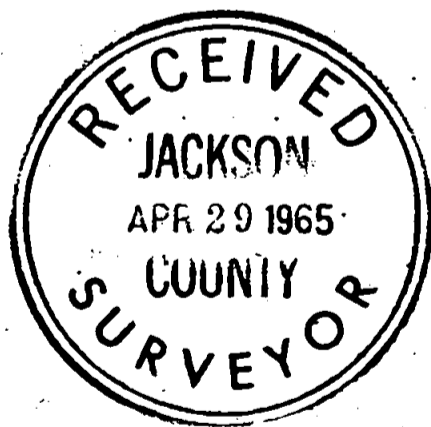

65-18