

REGISTERED
 OREGON
 LAND SURVEYOR

Edward A. McGinty

JULY 14, 1952
 EDWARD A. MCGINTY
 301

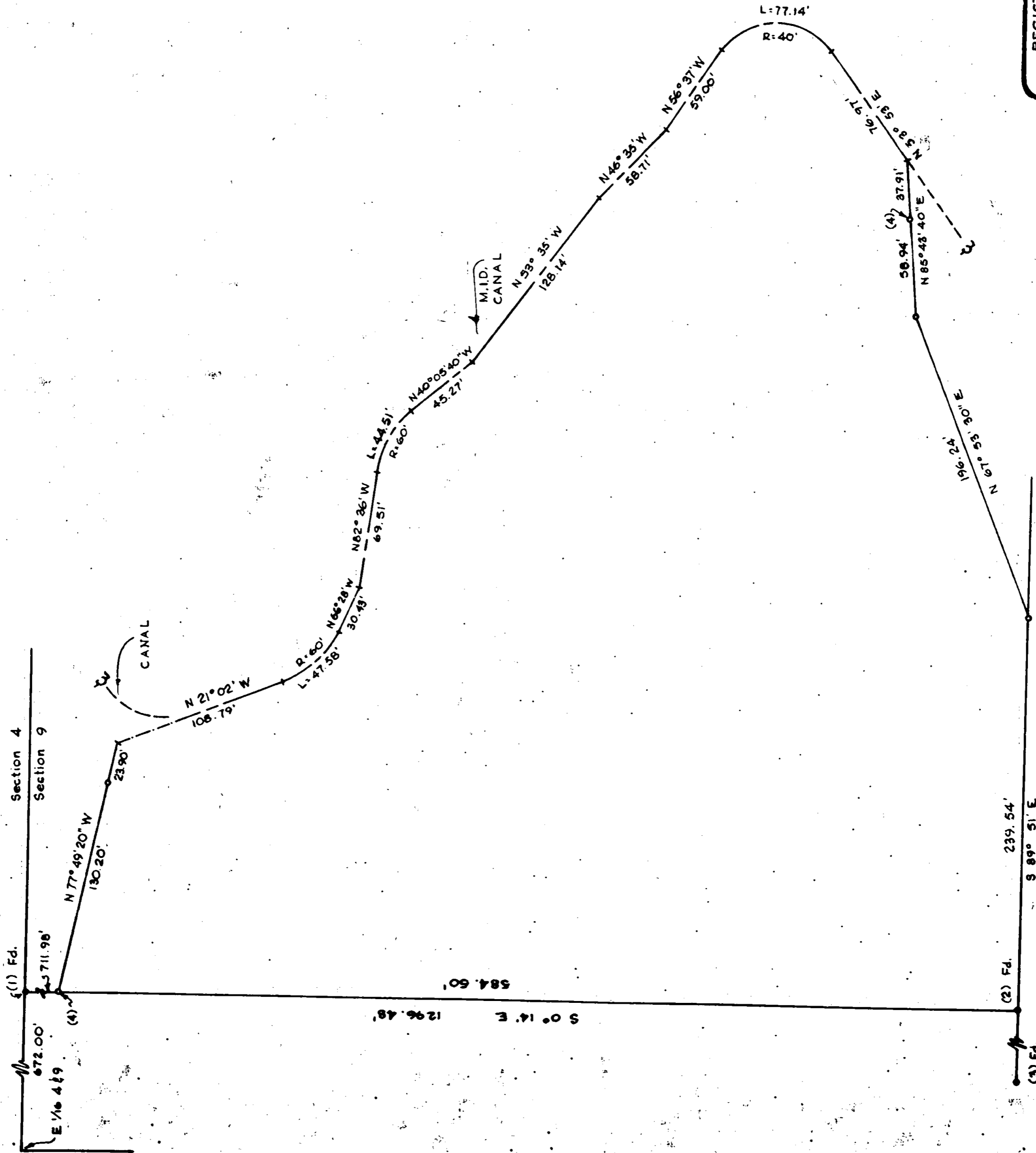

Survey in NE 1/4 Sec. T.37S., R.1W., W.M.

for HEARD
 CECIL HEARD

Survey by EDWARD A. MCGINTY
 MEDFORD, OREGON
 MARCH, 1965

SCALE 1" = 60'
 • 5/8" I. Pin. Fd.
 • 5/8" J. Pin. Set.

Survey No. 2763

Survey Narrative to comply with O.R.S. 209-250:

Survey for: Cecil Heard
Rt. 3, Medford

Survey by: Edward A. McGinty, L.S.
March, 1965

BASIS OF BEARING: Survey No. 4

PRECEDENCE OF SURVEY:

1. found a 5/8 in. iron pin, set flush with the surface.
2. found a 5/8 in. iron pin, 6 ins. deep
3. found a 5/8 in. iron pin, flush with the surface
4. a 5/8 x 24 in. iron pin set 6 ins. deep, other monuments set being 5/8 x 24 in. iron pins, approx. ~~wi~~ flush with the surface.

Irrigation canal located by traverse on 20 ft. offset from approx. mean center line of canal. Right of way call for 50 feet in width, found that on an average, the canal is using 35 ft. more or less on the low side.

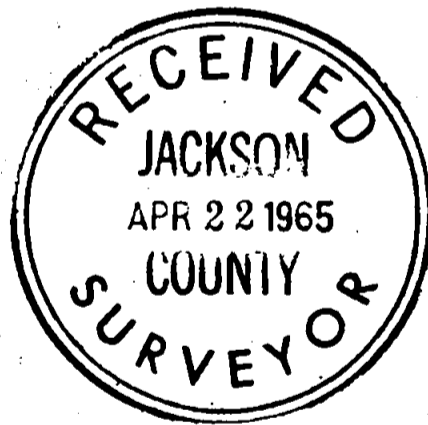

64.-22

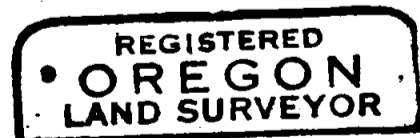

Edward A. McGinty
JULY 10, 1953
EDWARD A. MCGINTY
301