

2749

FIRST ST.

PINE ST

OREGON ST.

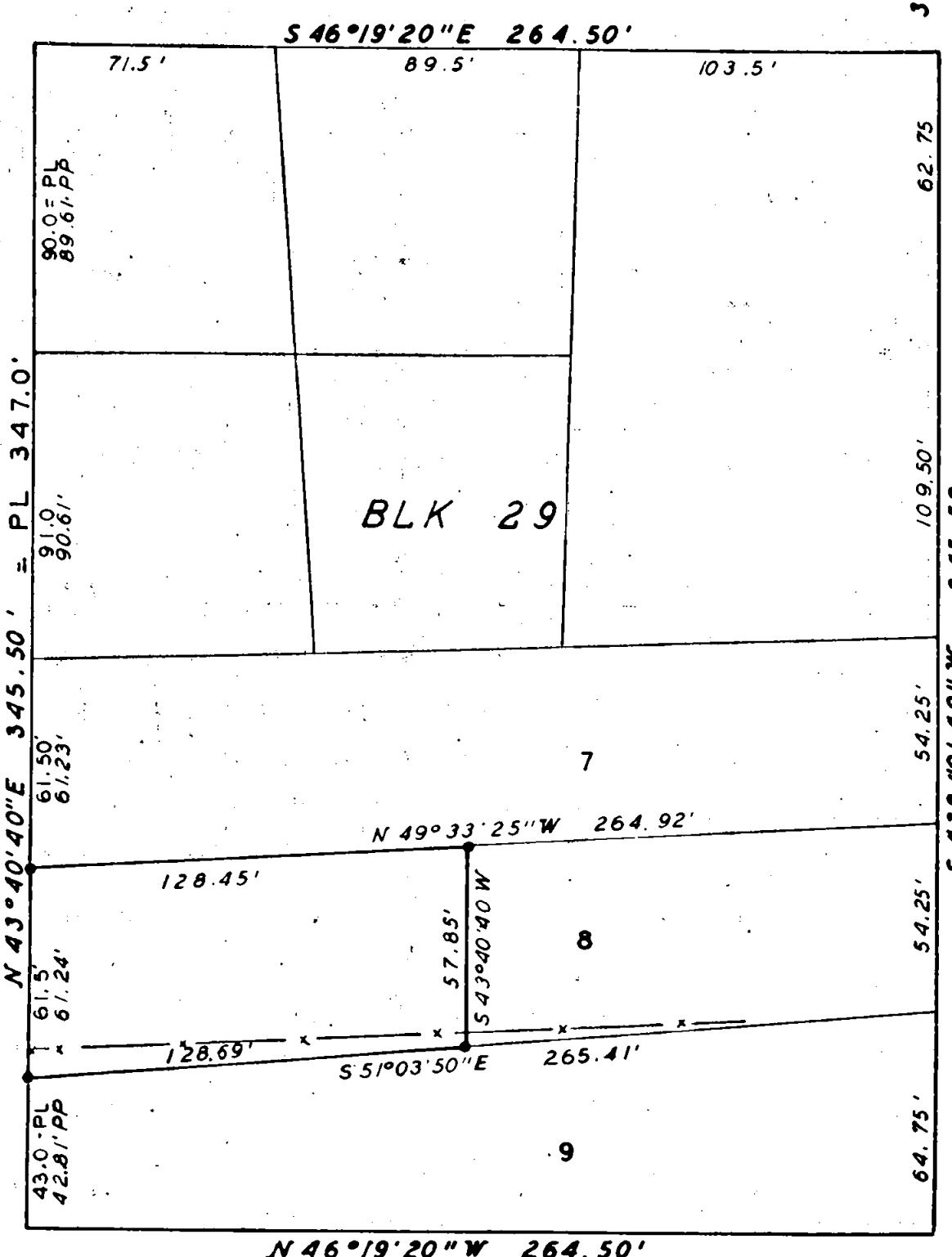

$N 43^{\circ}40'40''E$ 345.50' = PL 347.0'
 61.50' 91.0'
 61.23' 90.61'

43.0' PL
 42.81' PP

90.0' PL
 89.61' PP

$N 46^{\circ}19'20''W$ 264.50'

$S 51^{\circ}03'50''E$ 265.41'

$N 49^{\circ}33'25''W$ 264.92'

128.45'

128.69'

57.85'

$S 43^{\circ}40'40''W$

$S 46^{\circ}19'20''E$ 264.50'

71.5'

89.5'

103.5'

BLK 29

30'

30'

62.75'

109.50'

54.25'

54.25'

64.75'

30'

30'

FIR ST

SURVEY IN BLK 29 CITY OF JACKSONVILLE FOR

WALTER CHRISTIANSON

BY EDWARD MG GINTY
 MEDFORD OREGON
 FEB 1965

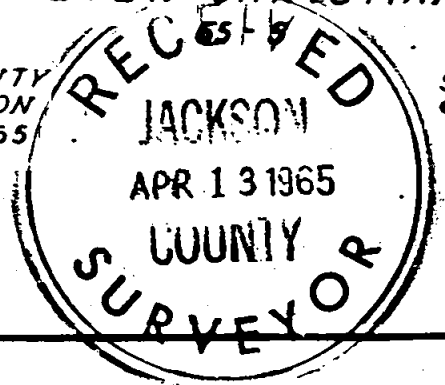

SCALE 1" = 50'
 • = 5/8" PIN

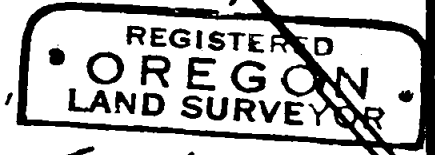

Edward A. McInty

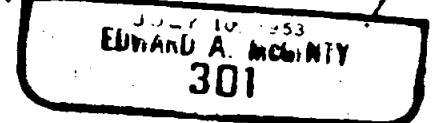

2749

Survey No. 2749

Survey Narrative to comply with O. R. S. 209-250:

Survey for: Walter Christianson
Jacksonville, Oregon

Survey by: Edward A. McGinty, L.S.
April 1, 1965

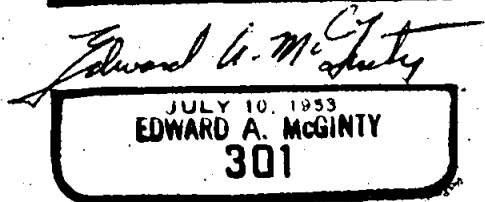

BASIS OF BEARING: Survey No. 1339.

PRECEDENCE OF SURVEY:

Monuments:

Set a 5/8 in. x 24 in. iron pin approx. flush with the surface.

1. City monuments found being 3/4 in. iron pins approx. 6 ins. deep at Fir & Oregon St. and a 5/8 in. iron pin at Pine and Oregon St.

Surveyed the West 1/2 of Lot 8 according to the area as shown. Proportioned lot corners along 1st St. The northerly line of the west 1/2 of lot 8 falls about along an old fence line. The southerly line over-laps fence line as shown.

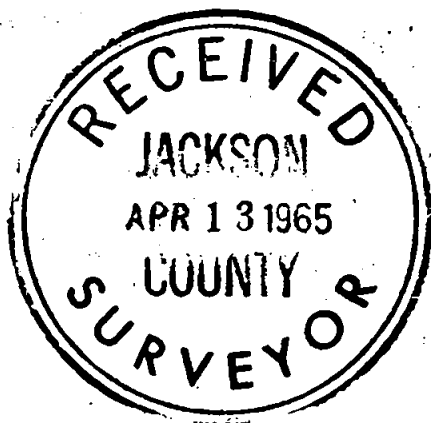

65-5