

2748

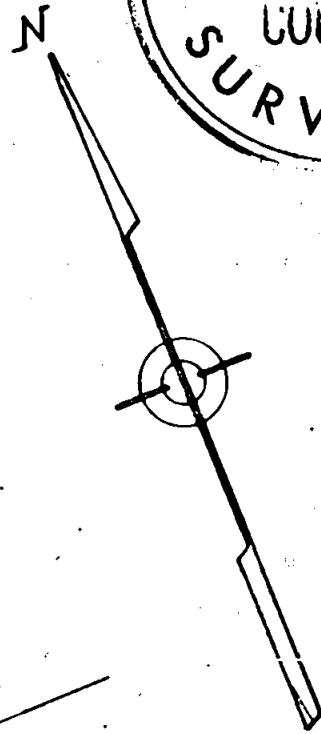
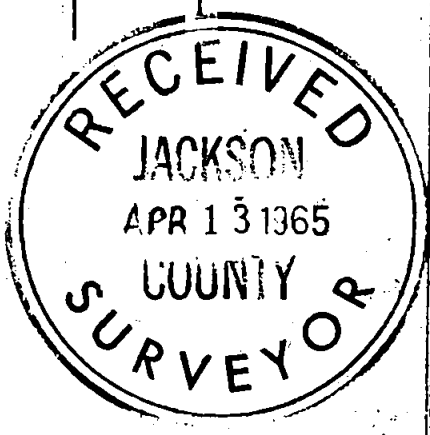
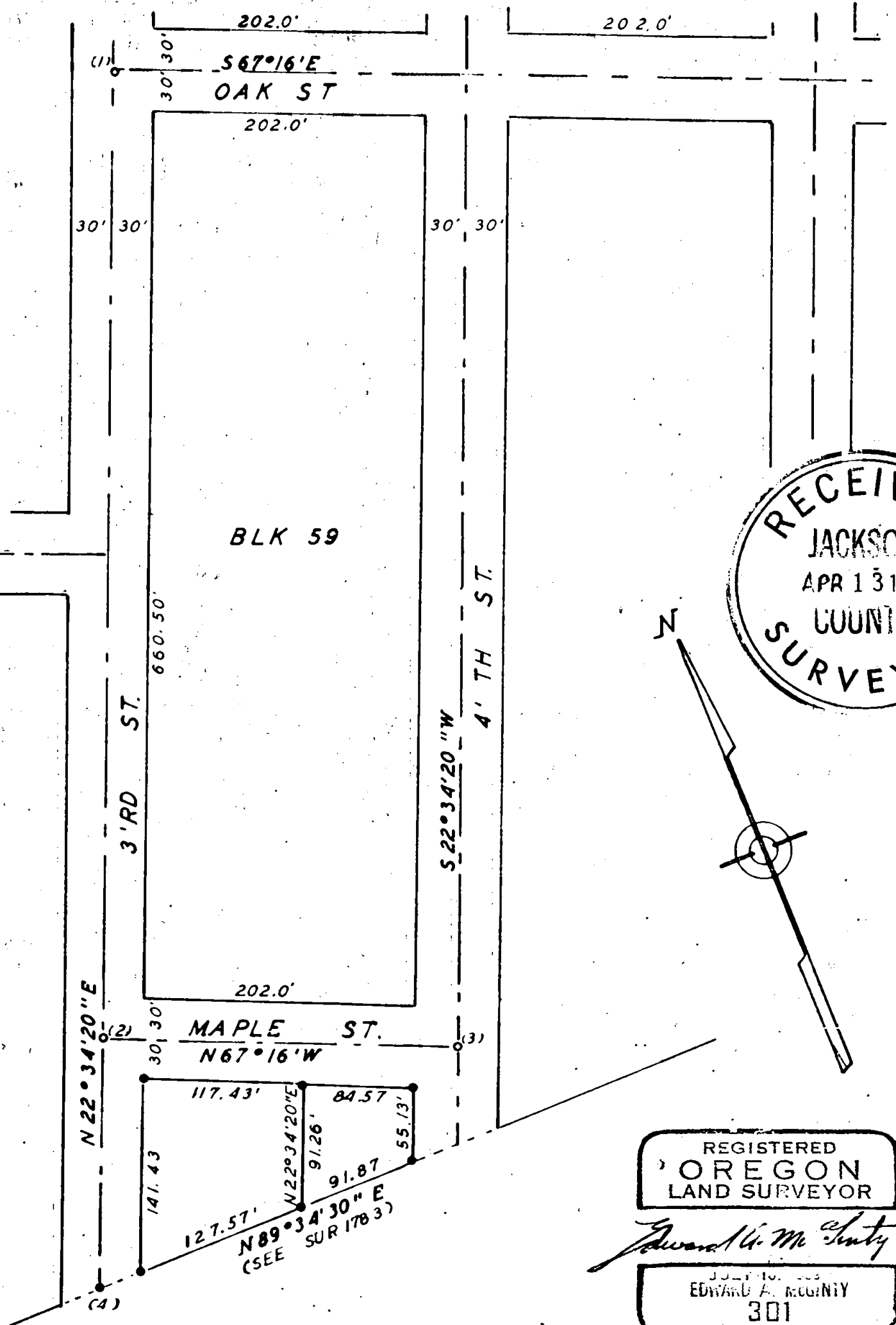

REGISTERED
OREGON
LAND SURVEYOR

Edward A. McGinty

JULY 10, 1965
EDWARD A. MCGINTY
301

SURVEY UN-NUMBER BLK. CITY OF JACKSONVILLE
FOR
JEAN HEWLETT
65-4

BY EDWARD MCGINTY
MEDFORD OREGON
FEB 1965

SCALE 1" = 100'
• = 5/8" I PIN

2748

Survey No. 2748

Survey Narrative to comply with O.R.S. 209-250.

Survey for: Jean Hewlett
Jacksonville, Oregon

Survey by: Edward A. McGinty, L.S.
Feb. 5, 1965

BASIS OF BEARING: Survey No. 1783

PRECEDENCE OF SURVEY:

1. Found a 3/4 in. iron pin with punch mk. near northerly side, flush with the surface.

2 & 3. A 3/4 in. iron pin, 20 ins. long, 6 ins. deep.

4. Found a 5/8 in. iron pin, 1 in. deep, being a portion of survey No. 1783 on the southerly line of corporate limits.

Monuments on surveyed tract being 5/8 x 24 ins. iron pins set flush with the surface.

From previous survey No. 1783 turned angle and made intersection with the westerly line, ran northerly and made intersection to the southerly line of Maple Street, divided tract of land according to instructions of client.

Recommended to client that she should consult with her attorney for possible revision on her description, as the intent is not clear as to the northerly line or all the property occupied.

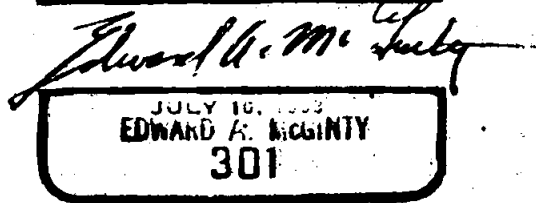
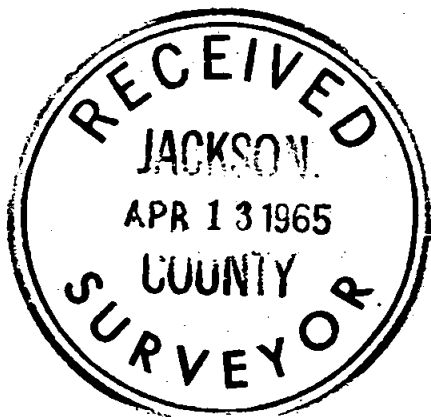

65-4