

T.37S.,R.4W.,W.M., JACKSON COUNTY  
OREGON

DEPENDENT RESURVEY AND SUBDIVISION IN SECTION 3

274C

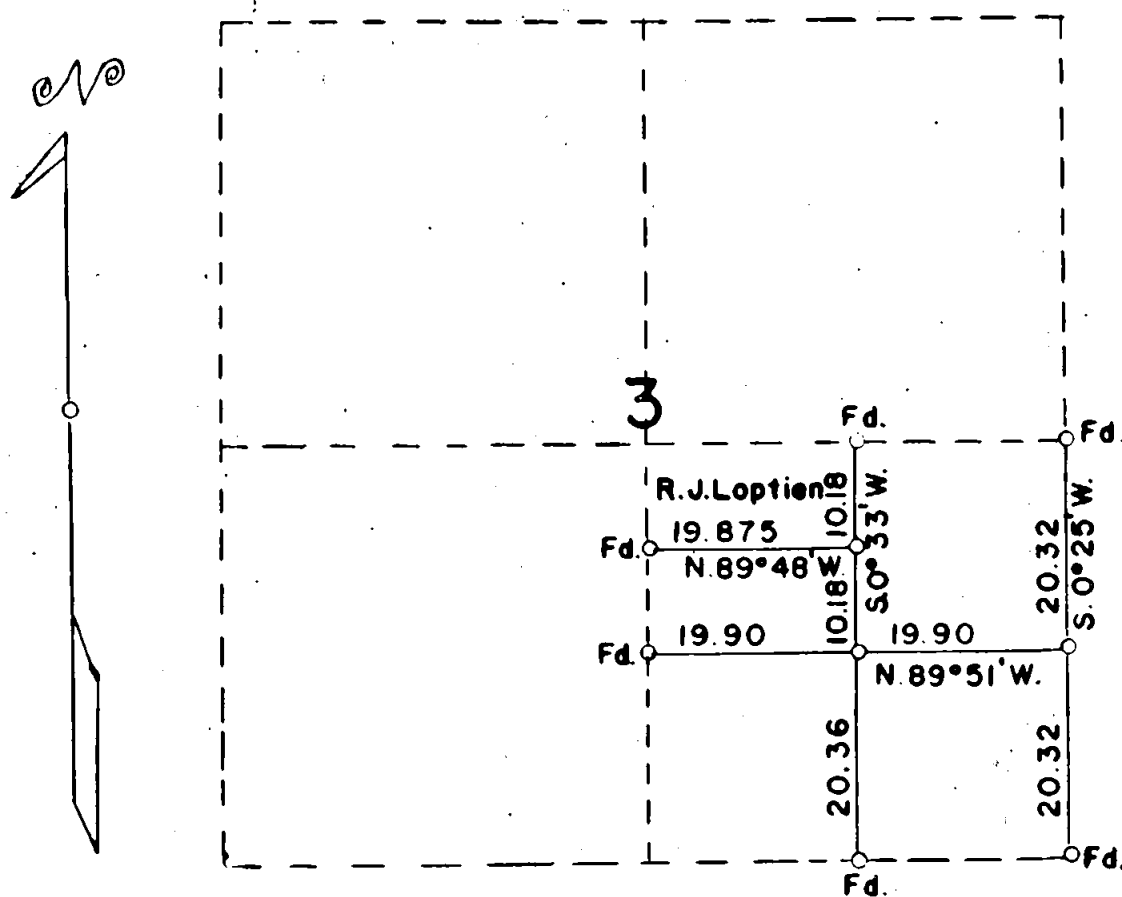

Scale: 1 inch = 20 chains

Mean Magnetic Declination 19° 15' East

The bearings of all lines are referred to the true meridian determined by solar observation.

o = Corner Occupied and Monumented

— Lines Surveyed - - - - Lines Not Retraced

Survey executed February 15-18, 1965, for R. J. Loptien

I hereby certify that the survey represented by this plat is executed in conformity with the Laws of the State of Oregon

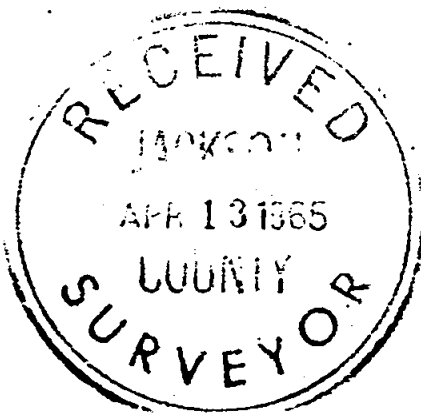

*Marvin C. Ramsey*

274C

2

T. 37 S., R. 4 W.

Chains

I hereby certify that the bearings of all lines recorded in this survey were determined by solar observations and that the survey described in the foregoing field notes was executed in conformity with the laws of the State of Oregon.

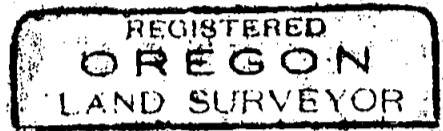
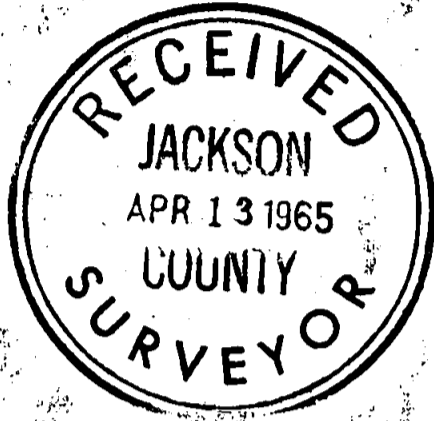

*Marvin C. Ramsey*

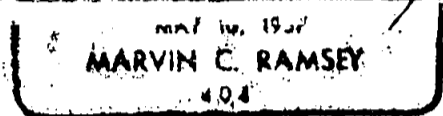

T. 37 S., R. 4 W.

Chains

The  $\frac{1}{4}$  section corner of sections 2 and 3 is monumented and witnessed as described by survey number 2662

The geographic position of this corner is latitude  $42^{\circ} 22' 57''$  N., and longitude  $123^{\circ} 08' 54''$  W. The observed magnetic declination is  $19^{\circ} 15'$  East.

February 15, 1965: at 2:30 p.m., P.S.T. I set off  $42^{\circ} 23'$  N. on the latitude arc;  $12^{\circ} 28'$  S., on the declination arc; of my Gurley solar transit and determine a meridian with the solar attachment. Foresight and backsight method was used throughout this survey.

Thence

S.  $0^{\circ} 25'$  W., on true line bet. secs. 2 and 3.

20.32 Point for the South  $1/16$  sec. cor. at proportionate dist.

Set an iron pipe 3 ft. long 1 in. in diam., 28 ins. in the ground, mkd. RS404, from which

A white oak 12 ins. in diam., bears S.  $76\frac{1}{2}^{\circ}$  E., 74 lks. dist., mkd. S  $1/16$  S2 RS404 BT

A yellow pine 6 ins. in diam., bears S.  $11^{\circ}$  W.,  $14\frac{1}{2}$  lks. dist., mkd. S  $1/16$  S3 RS404 BT

40.64 To the sec. cor. of secs. 2, 3, 10 and 11 which is monumented and witnessed as described by the County Surveyor.

---

The center East  $1/16$  sec. cor. is monumented and witnessed as described by survey number 2662

Thence

S.  $0^{\circ} 33'$  W., on the North and South center line of the Southeast  $\frac{1}{4}$  of sec. 3

10.18 Point for the center North Southeast  $1/64$  sec. cor.

Set an iron pipe 3 ft. long 1 in. in diam., 28 ins. in the ground, mkd. RS404, from which

A white oak 12 ins. in diam., bears S.  $37^{\circ}$  E.,  $7\frac{1}{2}$  lks. dist., mkd. C N SE  $1/64$  S3 RS404 BT

A Douglas fir 16 ins. in diam., bears N.  $44^{\circ}$  W., 47 lks. dist., mkd. C N SE  $1/64$  S3 RS404 BT

20.36 Point for the Southeast  $1/16$  sec. cor. at the intersection of the East and West center line of the Southeast  $\frac{1}{4}$

Set an iron pipe 3 ft. long 1 in. in diam., 28 ins. in the ground, mkd. RS404, from which

A Douglas fir 8 ins. in diam., bears S.  $37^{\circ}$  E., 22 lks. dist., mkd. SE  $1/16$  S3 RS404 BT

A Douglas fir 8 ins. in diam., bears N.  $83^{\circ}$  W., 23 lks. dist., mkd. SE  $1/16$  S3 RS404 BT

40.72 To the East  $1/16$  sec. cor. of secs. 3 and 10, which is monumented and witnessed as described by survey number 2662.

2746

TOWNSHIP 37 SOUTH, RANGE 4 WEST, W. M., JACKSON COUNTY, OREGON

DEPENDENT RESURVEY AND SUBDIVISION IN SECTION 3

EXECUTED AT THE REQUEST OF RICHARD J. LOPTIEN

OF

BIRDSEYE CREEK

BY

Marvin C. Ramsey, Registered Professional Land Surveyor

Assistants

Paul E. Jonas

Elvert V. Coverdale

Survey commenced February 15, 1965

Survey completed February 18, 1965