

Survey For:
 ERVIN D. LEWIS
 Located in the N.W. 1/4 of Sec. 22,
 T39SR.3W, W.M.
 By: Mark E. Boyden
 April 6, 1965

2742

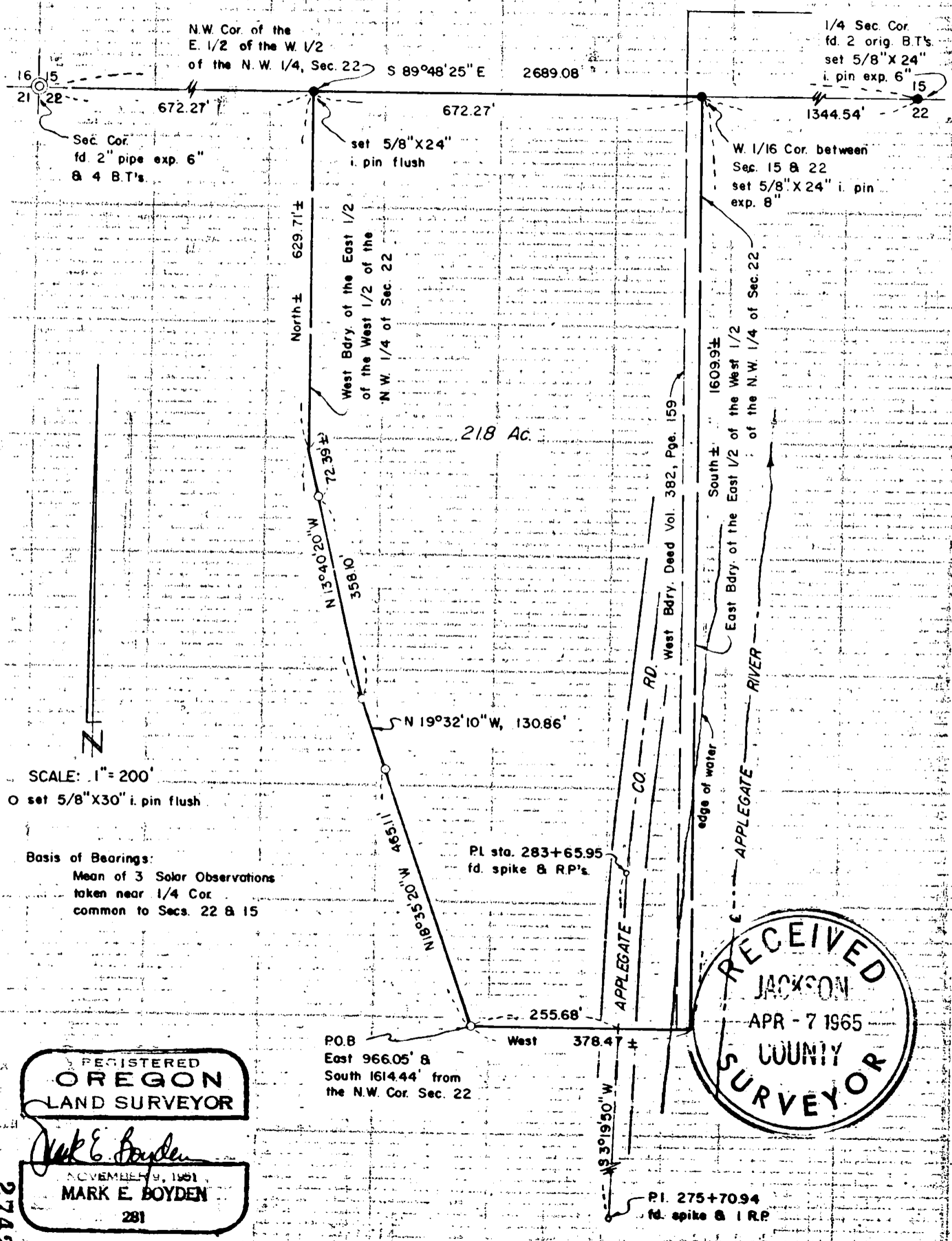

SCALE: 1" = 200'

○ set 5/8" X 30" i. pin flush

Basis of Bearings:
 Mean of 3 Solar Observations
 taken near 1/4 Cor.
 common to Secs. 22 & 15

REGISTERED
OREGON
 LAND SURVEYOR

Mark E. Boyden
 NOVEMBER 9, 1961
MARK E. BOYDEN
 281

RECEIVED
 JACKSON
 APR - 7 1965
 COUNTY
 SURVEYOR

2742

Survey No. 2742

SURVEY NARRATIVE TO COMPLY WITH O.R.S. 209.250
REVISED BY CHAPTER 555, O.L. 1963

FOR: Ervin D. Lewis
20 Hamilton Street
Medford, Oregon

PURPOSE: To monument and describe a parcel within the
Fred I. Straube ownership, in the Northwest
quarter of Section 22, Township 39 South,
Range 3 West, Willamette Meridian.

PROCEDURE:

By transit-chain, traversed from the Northwest corner of
Section 22, to the North quarter corner of said section. Then
traversed the boundaries of said parcel, tying in the Applegate
River and the centerline of Applegate Road as located by the
Jackson County Road Department.

The true East and West boundaries of the subject parcel
were not determined on this survey.

At the West one-sixteenth corner common to Sections 15 and
22, set a 5/8" x 24" iron pin with top exposed 8" above the
ground, from which:

Scribed a 10" W. Oak "RS281-BT" which bears North 18 3/4° East,
46.9 feet to the face of the upper blaze;

Scribed a 12" Y. Pine "RS281-BT" which bears South 31 3/4° East,
36.3 feet to the face of the upper blaze.

April 6, 1965

