

**T. 38 S., R. 2 W., W. M., JACKSON COUNTY, OREGON**  
**DEPENDENT RESURVEY AND SUBDIVISION OF SECTION 9**

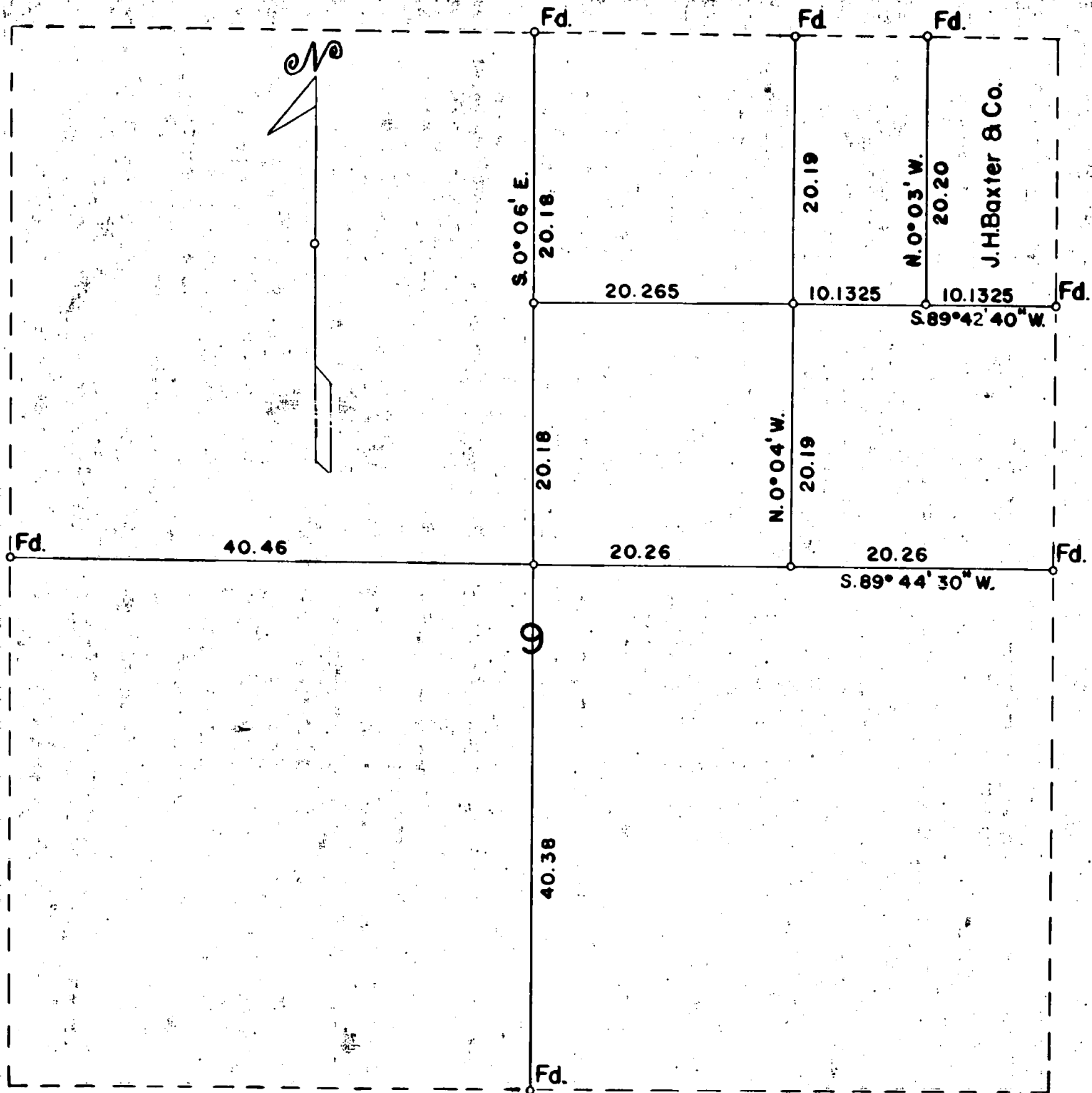

Scale: 1 inch = 10 chains

Mean Magnetic Declination 19° 20' East

The bearings of all lines are referred to the true meridian determined by solar observations.

○ = Corner Occupied and Monumented

— Lines Surveyed      - - - - - Lines Not Retraced

Survey executed October 19 to November 30, 1964, for J.H. Baxter & Co.

I hereby certify that the survey represented by this plat is executed in conformity with the Laws of the State of Oregon.

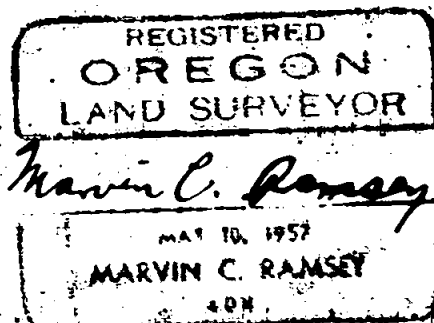
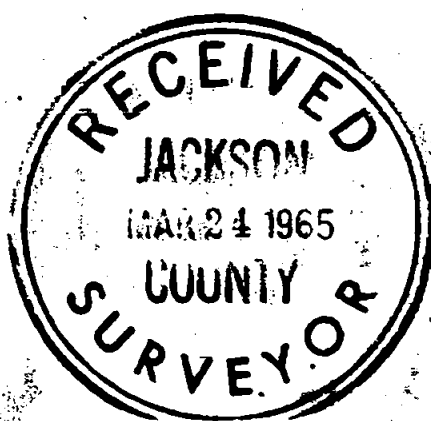

2740

2  
T. 38 S., R. 2 W.

Chains

A Douglas fir 10 ins. in diam., bears S.  $23\frac{1}{2}^{\circ}$  E., 26 lks.  
dist., mkd.  $\frac{1}{4}$  S9 RS404 BT

The North  $\frac{1}{16}$  sec. cor. of secs. 9 and 10 is monumented  
and witnessed as described by survey number 2368.

S.  $89^{\circ} 42' 40''$  W., on the East and West center line of the  
Northeast  $\frac{1}{4}$

10.1325 Point for the center East Northeast  $\frac{1}{64}$  sec. cor.

Set an iron pipe 3 ft. long 1 in. in diam., 28 ins. in the  
ground, mkd. RS404, from which

A Douglas fir 12 ins. in diam., bears N.  $45\frac{1}{2}^{\circ}$  E., 26 $\frac{1}{2}$  lks.  
dist., mkd. C E NE  $\frac{1}{64}$  S9 RS404 BT

A Douglas fir 18 ins. in diam., bears N.  $75^{\circ}$  W., 21 lks.  
dist., mkd. C E NE  $\frac{1}{64}$  S9 RS404 BT

20.265 Point for the Northeast  $\frac{1}{16}$  sec. cor. at the intersection  
of the North and South center line of the Northeast  $\frac{1}{4}$

Set an iron pipe 3 ft. long 1 in. in diam., 28 ins. in the  
ground, mkd. RS404, from which

A Douglas fir 18 ins. in diam., bears S.  $45^{\circ}$  E., 15 lks.  
dist., mkd. NE  $\frac{1}{16}$  S9 RS404 BT

A Douglas fir 20 ins. in diam., bears N.  $62^{\circ}$  W., 23 lks.  
dist., mkd. NE  $\frac{1}{16}$  S9 RS404 BT

40.53 To the center North  $\frac{1}{16}$  section corner.

I hereby certify that the bearings of all lines recorded  
in this survey were determined by solar observations  
and that the survey described in the foregoing field  
notes was executed in conformity with the laws of the  
State of Oregon.

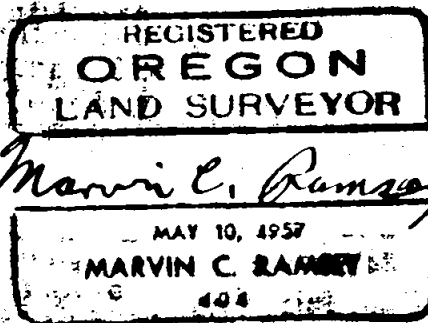
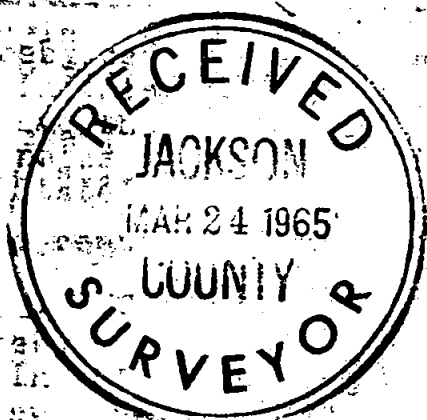

Chains

The  $\frac{1}{4}$  sec. cor. of secs. 4 and 9 is monumented and witnessed as described by survey number 2369 except the bearing tree in section 9 is S.  $75\frac{1}{2}^{\circ}$  E. and not S.  $76\frac{1}{2}^{\circ}$  W.

The geographic position of this corner is latitude  $42^{\circ} 17' 17''$  N., and longitude  $122^{\circ} 56' 20''$  W. The observed magnetic declination is  $19^{\circ} 15'$  East

October 19, 1964; at 10 a.m., P.S.T., I set off  $42^{\circ} 17\frac{1}{2}'$  N. on the latitude arc;  $10^{\circ} 09'$  S., on the declination arc; of my Gurley solar transit and determine a meridian with the solar attachment. Foresight and backsight method was used throughout this survey.

Thence

S.  $0^{\circ} 06'$  E., on the North and South center line lks.

20.18 Find an unmarked iron pipe  $1\frac{1}{2}$  ins. in diam., 3 ins. above the ground; from which I take bearing trees

A black oak 12 ins. in diam., bears S.  $48^{\circ}$  E., 9 lks.  
dist., mkd. CN 1/16 S9 RS404 BT

A Douglas fir 12 ins. in diam., bears S.  $49^{\circ}$  W., 31 lks.  
dist., mkd. CN 1/16 S9 RS404 BT

40.36 Point for the center  $\frac{1}{4}$  sec. cor. at the intersection of the East and West center line.

Set an iron pipe 3 ft. long  $1\frac{1}{2}$  ins. in diam., 28 ins. in the ground, mkd. RS404, from which

A black oak 8 ins. in diam., bears S.  $22^{\circ}$  E., 78 lks.  
dist., mkd. C  $\frac{1}{4}$  S9 RS404 BT

A black oak 12 ins. in diam., bears S.  $13\frac{1}{2}^{\circ}$  W., 81 lks.  
dist., mkd. C  $\frac{1}{4}$  S9 RS404 BT

80.74 To the  $\frac{1}{4}$  sec. cor. of secs. 9 and 16 which is monumented and witnessed as described by C. Z. Boyden, dated December 3, 1943.

The sec. cor. of secs. 9 and 10 is monumented and witnessed as described by the County Surveyor dated 1963.

S.  $89^{\circ} 44' 30''$  W., on the East and West center line lks.

20.26 Point for the center East 1/16 section corner.

Set an iron pipe 3 ft. long 1 in. in diam., 28 ins. in the ground, mkd. RS404, from which

A black oak 22 ins. in diam., bears N.  $78\frac{1}{2}^{\circ}$  E., 93 lks.  
dist., mkd. CE 1/16 S9 RS404 BT

A yellow pine 6 ins. in diam., bears S.  $16\frac{1}{2}^{\circ}$  E., 47 lks.  
dist., mkd. CE 1/16 S9 RS404 BT

40.52 To the center  $\frac{1}{4}$  sec. cor. at the intersection of the North and South center line

80.98 To the  $\frac{1}{4}$  sec. cor. of secs. 8 and 9 which is monumented and witnessed as described by E. A. McGinty, dated April 9, 1956. The Northwest bearing tree is dead so I take a new bearing tree

2740

TOWNSHIP 38 SOUTH, RANGE 2 WEST, W. M., JACKSON COUNTY, OREGON

DEPENDENT RESURVEY AND SUBDIVISION OF SECTION 9

EXECUTED AT THE REQUEST OF J. H. BAXTER & CO.

OF

GRANTS PASS, OREGON

BY

Marvin C. Ramsey, registered Professional Land Surveyor

Assistant  
Paul E. Jonas

Survey commenced October 19, 1964

Survey completed November 30, 1964