

2732

Survey For:
CLARK WALKER
Located in the SW 1/4 of Sec. 19,
T37SRIW, W.M.
Medford, Oregon
By: Mark E. Boyden
Feb. 19, 1965

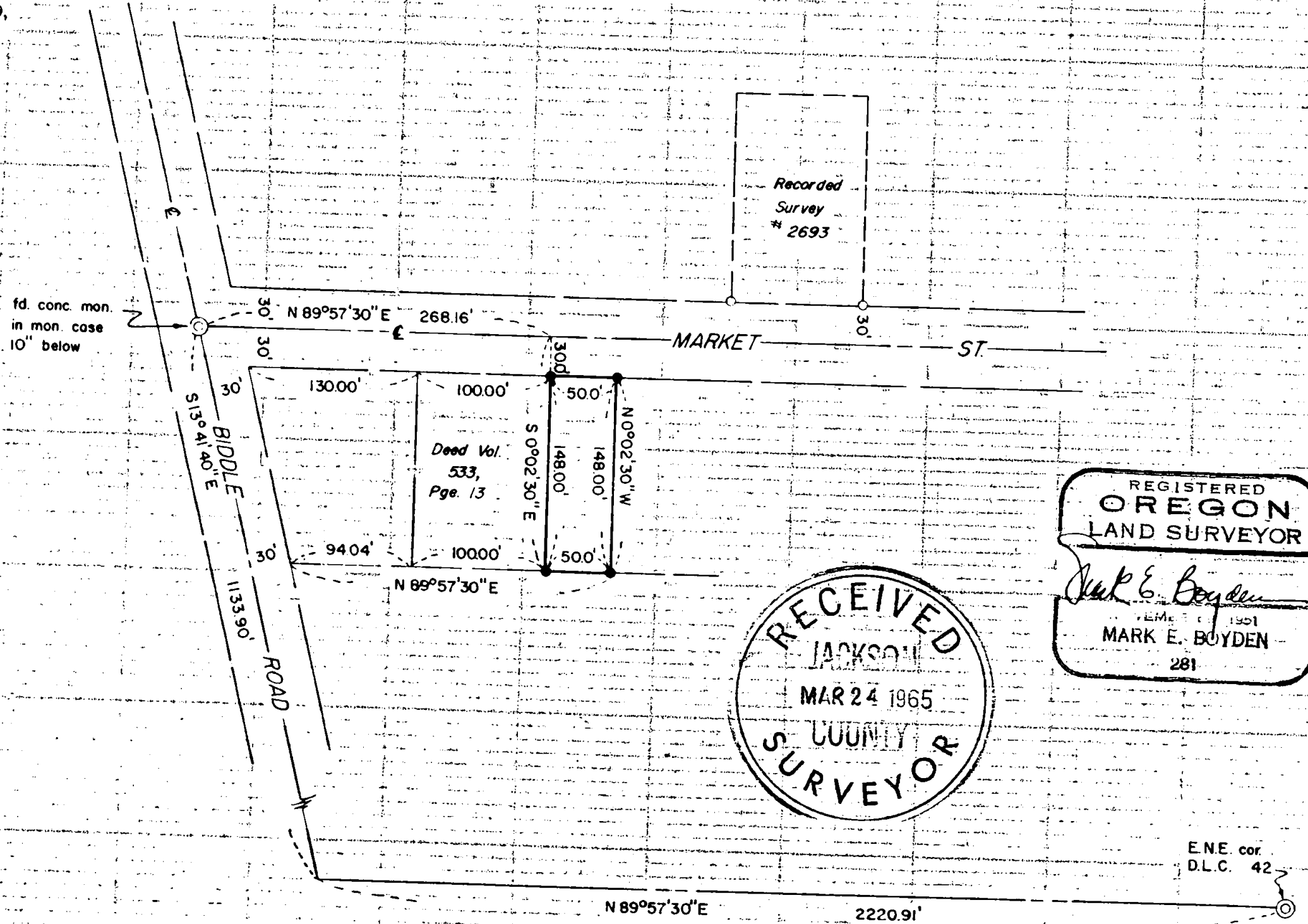

SCALE: 1"=100'

- set 5/8" X 30" i. pin flush
- fd. 5/8" i. pin

Basis of Bearings:
Recorded Survey #1349

REGISTERED
OREGON
LAND SURVEYOR

Mark E. Boyden

EMC 1951
MARK E. BOYDEN
281

RECEIVED
JACKSON
MAR 24 1965
COUNTY
SURVEYOR

E.N.E. cor.
D.L.C. 42

2732

Survey No. 2732

SURVEY NARRATIVE TO COMPLY WITH O.R.S. 209.250
REVISED BY CHAPTER 555, O.L. 1963

FOR: Clark Walker
427 F. Main Street
Medford, Oregon

PURPOSE: To monument and describe a 50-foot lot lying adjacent to and Easterly from the tract described in Volume 533, Page 13 of the Deed Records of Jackson County, Oregon.

PROCEDURE:

From controlling monuments found on Market Street, set property pins in the locations, shown on the attached map.

February 18, 1965

