

2731

Survey For:  
DELBERT M. SPAIN  
FLOYD K KELLEY  
RUSSELL LEONARD  
Located in the N.W. 1/4 of  
Sec. 15, T34SRIW, W.M.  
By Mark E. Boyden  
Feb. 26, 1965

REGISTERED  
**OREGON**  
LAND SURVEYOR  
*Mark E. Boyden*  
EXPIRES 9 301  
**MARK E. BOYDEN**  
281

RECEIVED  
JACKSON  
MAR 24 1965  
CLATSOP  
COUNTY  
SURVEYOR



SCALE 1"=100'

- fd. monument flush unless otherwise indicated
- set 5/8" X 24" i. pin flush

Basis of Bearings:  
Recorded Survey #1411

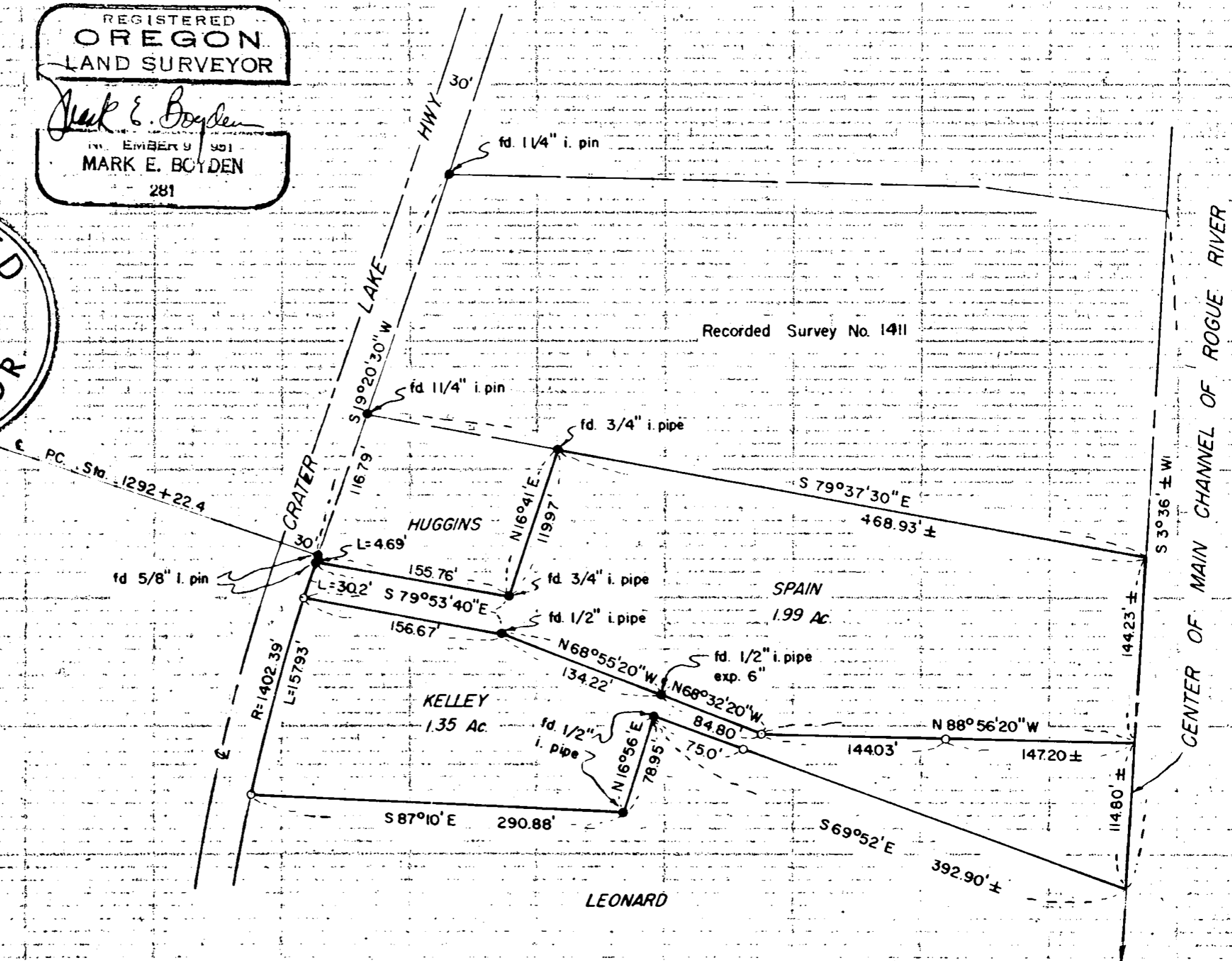

2731

Survey No. 2731

SURVEY NARRATIVE TO COMPLY WITH C.R.S. 209.250  
REVISED BY CHAPTER 555, O.L. 1963

FOR: Delbert M. Spain  
Floyd K. Kelley  
Russell Leonard  
c/o Clayton Lewis  
Goldy Building  
Medford, Oregon

PURPOSE: To monument and re-describe the Spain and Kelley properties, generally in the locations monumented on Recorded Survey No. 1554, tying same to the property previously monumented on Recorded Survey No. 1411, for the purpose of exchanging deeds to fix the property boundaries by this survey.

PROCEDURE:

Found monuments from said previous surveys, setting new monuments in the locations as shown on the attached map.

February 26, 1965

