

2730

N.W. COR. D.L.C. NO. 84
T.37S. R.2W. W.M.
FD. BRASS DISC IN MON CASE

STEWART AVENUE
N 89° 54' 00" W 792.00' (REC. WEST)

N.E. COR. D.L.C. NO. 84
T.37S. R.2W. W.M.
FD. STONE WITH "X"

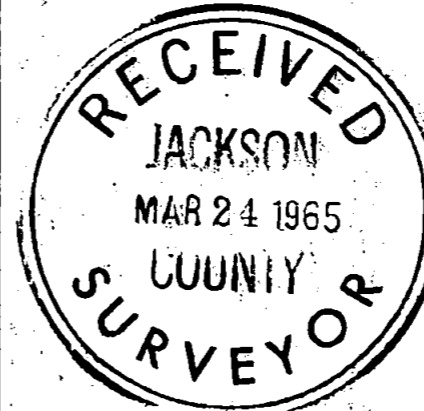
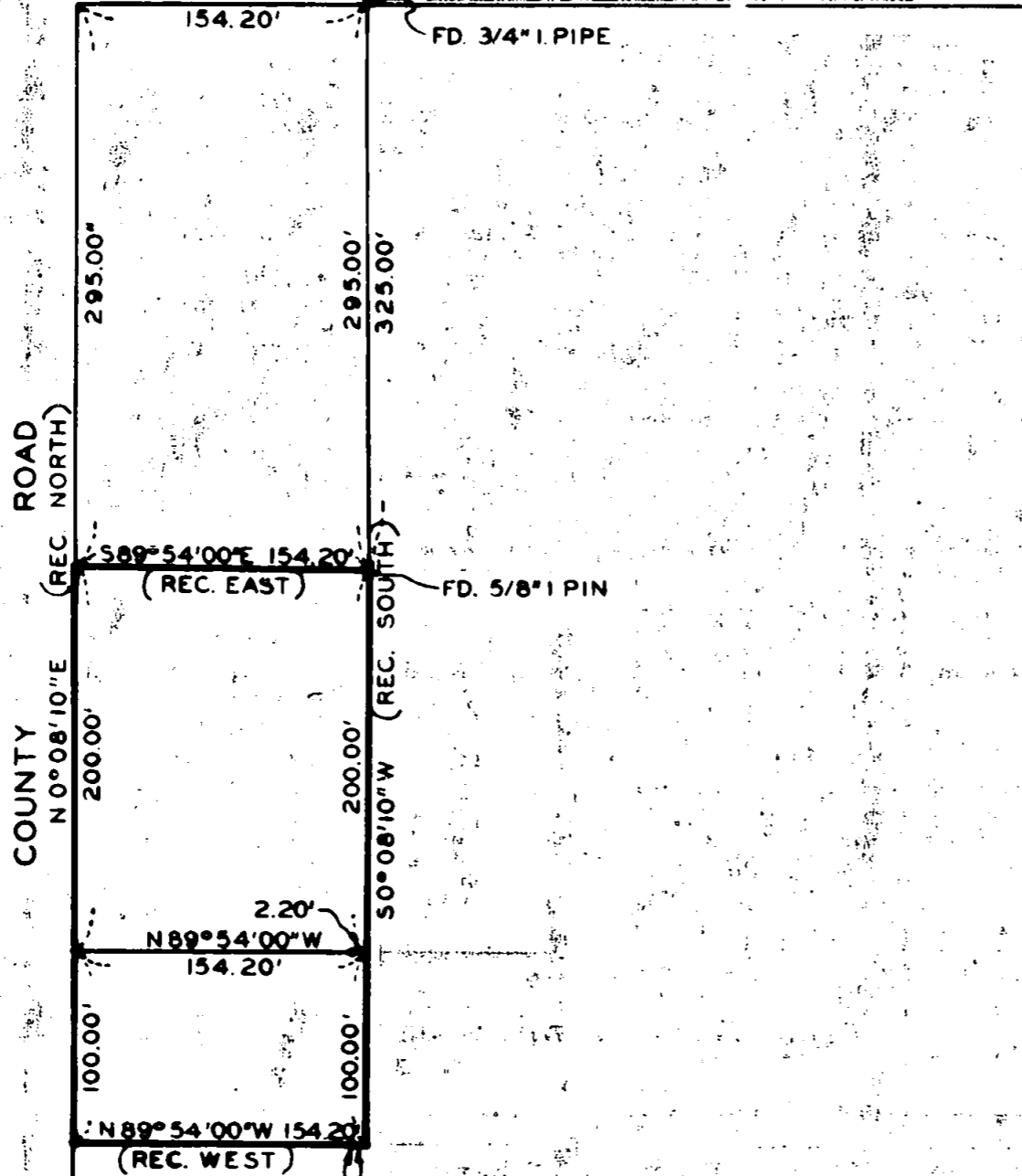

REGISTERED
OREGON
LAND SURVEYOR

J. A. Hoffbuhr
NOVEMBER 7, 1947
J. A. HOFFBUHR
222

BOUNDARY SURVEY OF PROPERTY
SITUATE IN
D.L.C. NO. 84 & N.E. 1/4, SEC. 36 T.37S, R.2W, W.M.
JACKSON COUNTY OREGON
FOR
CHARLES COGGINS
J.A. HOFFBUHR MEDFORD, OREGON
SCALE: 1"=100' DEC. 10, 1964
•=SET 3/4" X 4" IRON PIPE
BEARINGS PER REC. SURVEY NO. 1454

S.E. COR. D.L.C. NO. 84
T.37S. R.2W. W.M.
FD. STONE WITH "X"

2730

Survey Narrative To Comply With Paragraph 209.250
Oregon Revised Statutes

SURVEY FOR: Charles Coggins
1329 Beekman Avenue
Medford, Oregon.

PURPOSE OF SURVEY: To monument the tracts as indicated on the
attached map.

LOCATION OF SURVEY: The tracts are situated in Donation Land Claim
No. 84 and the Northeast One Quarter (1/4) of
Section 36, Township 37 South, Range 2 West,
Willamette Meridian in Jackson County, Oregon.

SURVEY PROCEDURE: The controls for the survey are as indicated
on the attached map and were adapted from other surveys made by this
office in the vicinity. The basis of bearings were also adapted from
other surveys along the North Line of Donation Land Claim No. 84.

January 27, 1965

J. A. Hoffbuhr
Registered Land Surveyor

