

2729

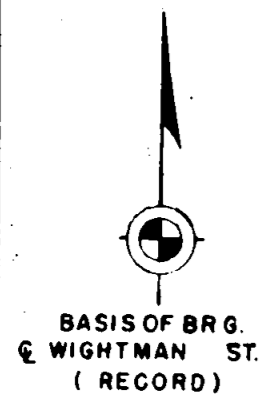

SCALE 1" = 50'

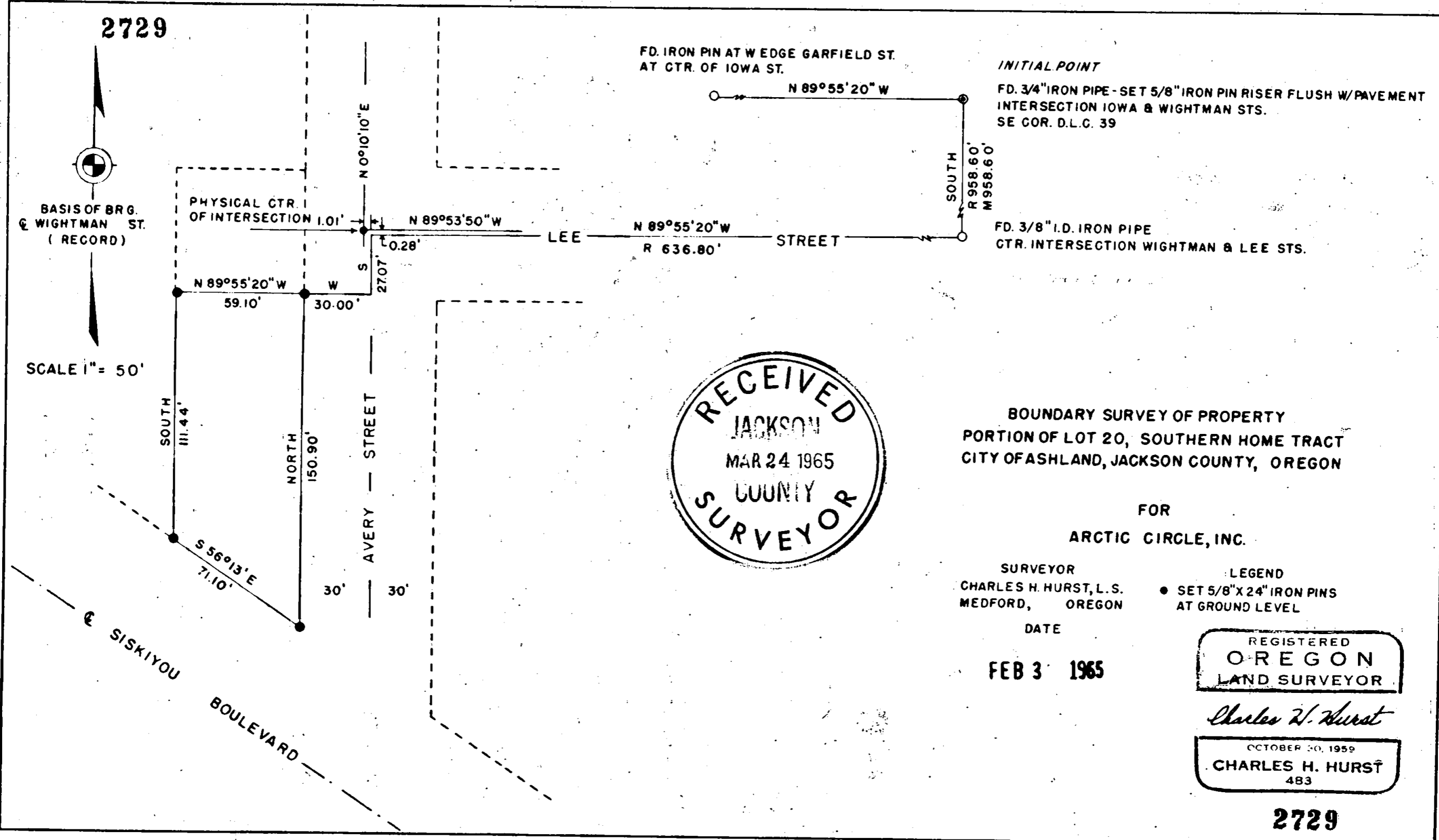

FD. IRON PIN AT W EDGE GARFIELD ST.
AT CTR. OF IOWA ST.

INITIAL POINT

FD. 3/4" IRON PIPE - SET 5/8" IRON PIN RISER FLUSH W/PAVEMENT
INTERSECTION IOWA & WIGHTMAN STS.
SE COR. D.L.C. 39



BOUNDARY SURVEY OF PROPERTY
PORTION OF LOT 20, SOUTHERN HOME TRACT
CITY OF ASHLAND, JACKSON COUNTY, OREGON

FOR
ARCTIC CIRCLE, INC.

SURVEYOR
CHARLES H. HURST, L.S.
MEDFORD, OREGON

LEGEND
● SET 5/8" X 24" IRON PINS
AT GROUND LEVEL

DATE
FEB 3 1965



Charles H. Hurst

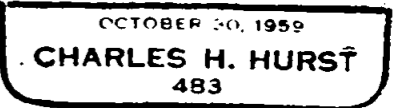

2729

SURVEY NARRATIVE TO COMPLY WITH PARAGRAPH 209.250

OREGON REVISED STATUTES

Survey for Arctic Circle, Incorporated
150 East 9th South
Salt Lake City, Utah

Survey by Charles H. Hurst, L.S.
765 Sunrise Avenue
Medford, Oregon

Bearing Record North for the east boundary of
Southern Home Tract (centerline of
Wightman Street)

Purpose To define the boundaries and monument
the lot corners as shown

Procedure

After location of survey control on Wightman and Iowa Streets, held Lee Street parallel to Iowa and measured record West to Avery Street, said location falling within several 10ths of the City reference points for a pipe which at one time existed at the intersection. Since the pipe was not recovered, it was decided not to hold the R.P.'s absolute since the subgrade evidently was changed which would affect distance to the R.P.'s as those measurements were usually made on the slope.

The north boundary of the premises was held parallel to the north boundary of the Tract (Iowa Street) as indicated on the original plat of 1904.

Physical centerline of Lee and Avery Streets are indicated, and the intersection thereof was monumented with a 5/8" iron pin set flush with the pavement.

Survey completed: FEB 3 1965

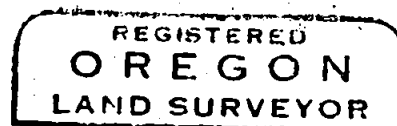
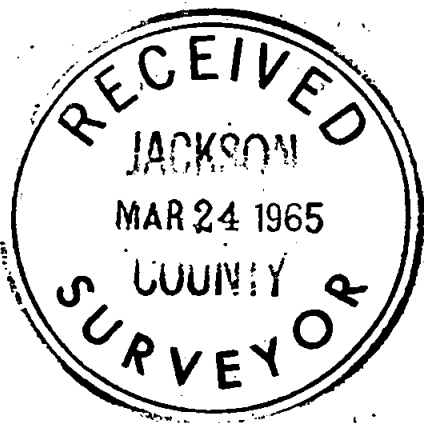

Charles H. Hurst

