

Survey for Mr. Harry Elmore
123 N. Grape St. Medford, Oregon.

In S.E. 1/4 Sec 19, T 37S. R 1W
Jackson County, Oregon.

February 19, 1965

REGISTERED
OREGON
LAND SURVEYOR

L. N. Dow
MAY 6, 1949
L. N. DOW
251

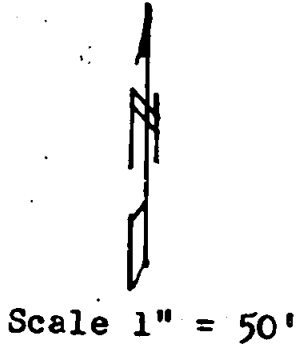
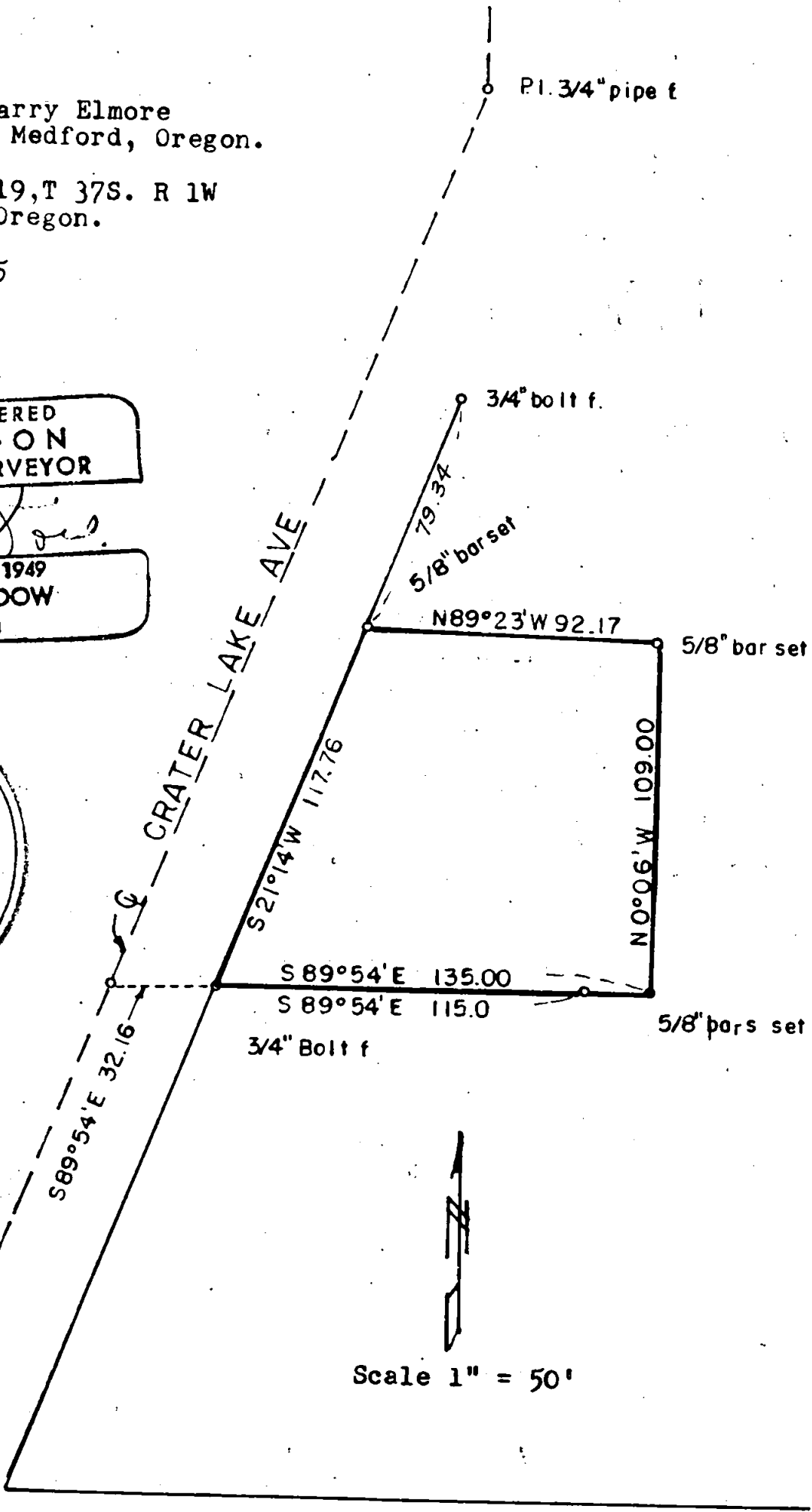
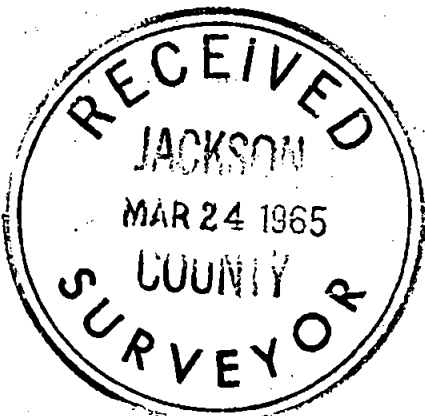

STEVENS ST

E. N-E Cor. D.L.C. No. 42
brass disc in Mon. Case

Written narrative to accompany plat for survey No. 2728

For Mr. Harry Elmore, 123 N. Grape Street, Medford, Oregon.

Date February 26, 1965

Located in S.E. 1/4 Sec. 19. T 37 S. R 1 W. Jackson County, Oregon.

Note: This survey is made for the purpose of tightening up a record description with more or less distances, therefore the bearings used are record bearings to conform to this and adjacent descriptions.

A new tie was completed to the beginning point, a 3/4" bolt on the easterly line of Crater Lake Avenue, which tie checks the deed record perfectly, the property was then staked out using 5/8" x 24" steel pins set flush to the ground at points as shown on the plat attached.

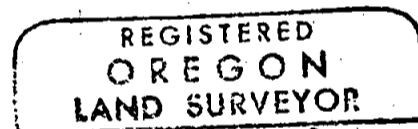
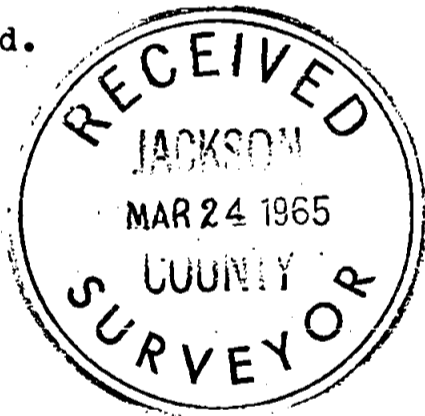

L. N. Dow

