

2726

REGISTERED
OREGON
LAND SURVEYOR

Edward A. McGinty

JULY 10, 1953
EDWARD A. MCGINTY
301

RECEIVED
JACKSON
MAR 24 1965
COUNTY
SURVEYOR

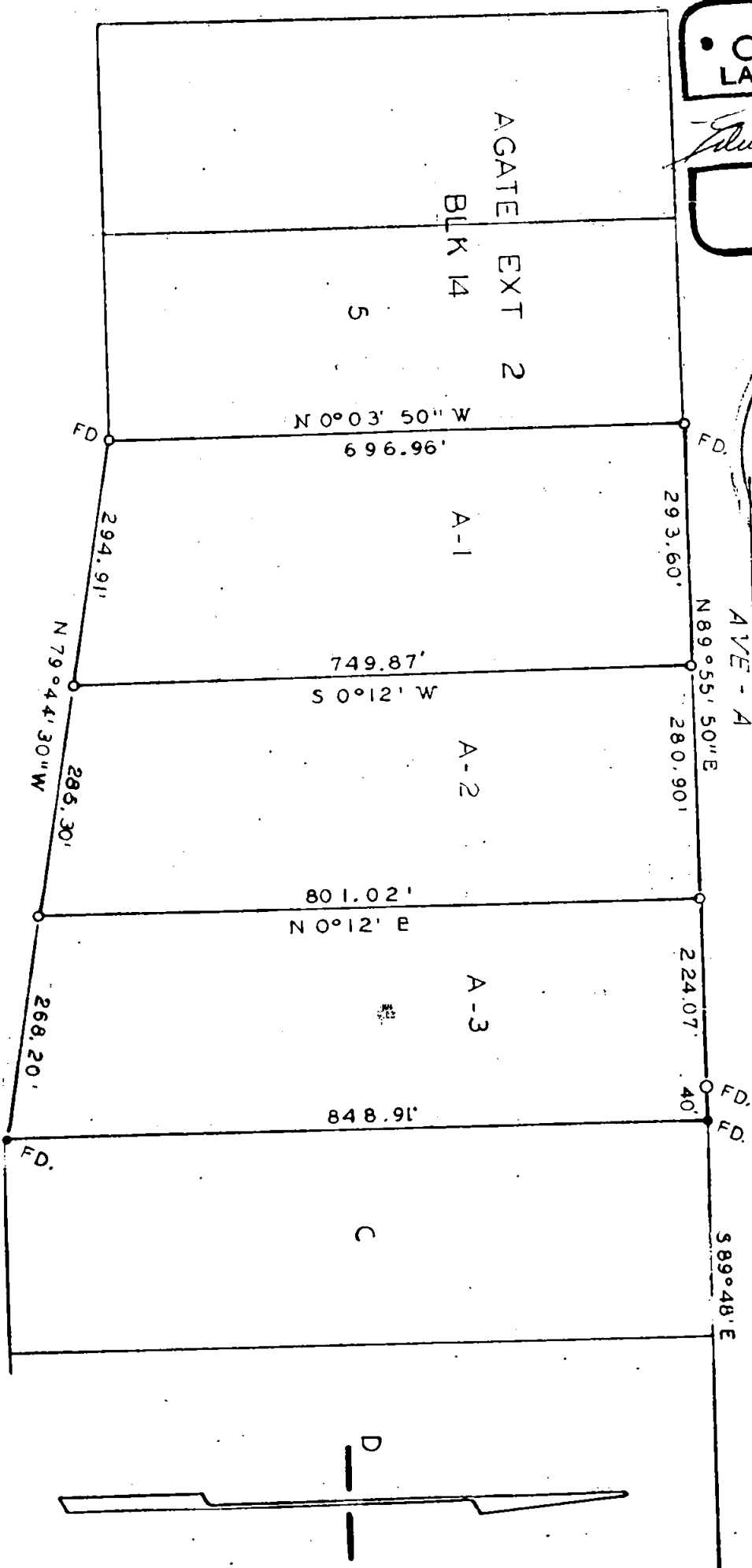

SURVEY IN SE. 1/4 SEC 21 T. 36 S. R. 1 W. WM.
FOR
BUD HOOVER
AVE - A - 57-13

BY EDWARD MCGINTY
MEDFORD OREGON
JAN 1965

SCALE 1" = 200'
● = 1/2" I. PIN FD.
○ = 5/8" I. PIN

2726

Survey No. 2726

Survey Narrative to comply with O. R. S. 209-250.

Survey for: Bud Hoover

Survey by: Edward A. McGinty, L.S.
1/29/65

BASIS OF BEARING: Agate Sub-division Extension No. 2

PRECEDENCE OF SURVEY:

Monuments found being 1/2 and 5/8 in. ir on pins set flush with the surface, as shown.

Monuments set being 5/8 x 20 in. iron pins, set flush with the surface.

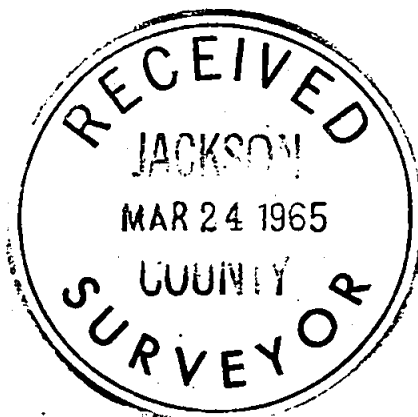

Ave. A-57-13



Edward A. McGinty

