

2725

LOT 9 ROGUELANDS IRR. OCH. TRACTS

SE 1/4 SEC 26

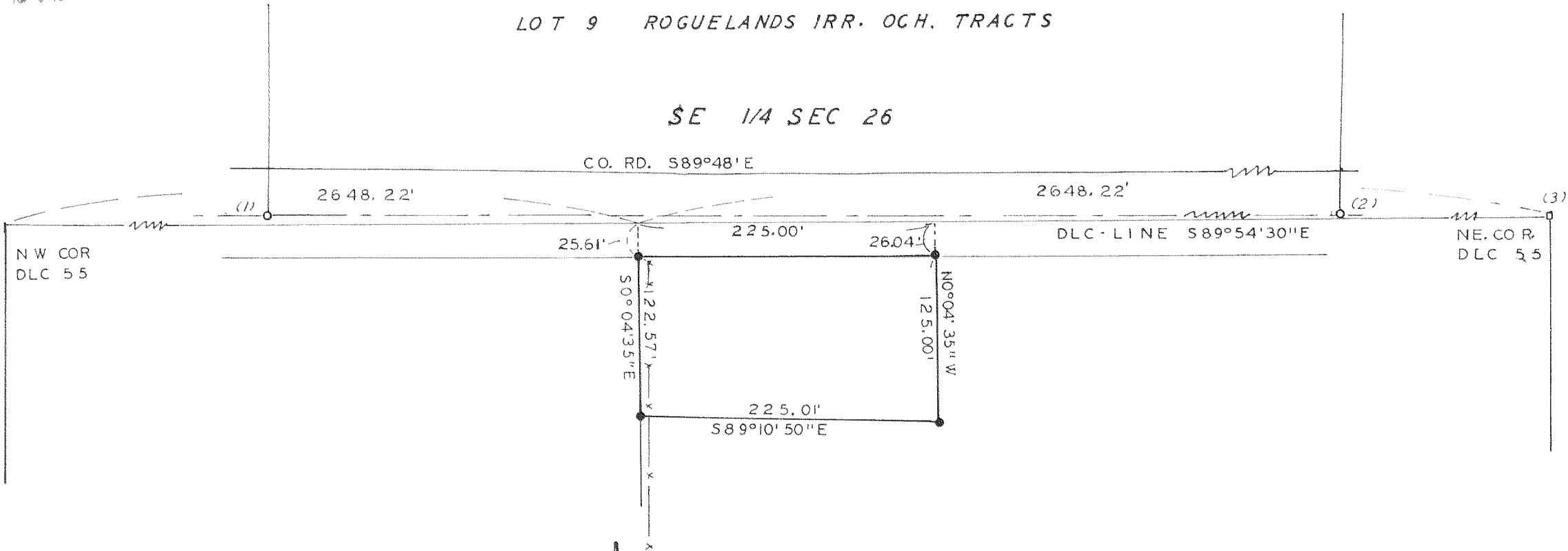

SURVEY IN DLC. 55 T.36S., R.2 W., WM.
 FOR
 LLOYD HANSCOM
 65-3

BY EDWARD MC GINTY SCALE 1" = 100'
 MEDFORD OREGON ● = 5/8" I. PIN
 FEB 1965

REGISTERED
 OREGON
 LAND SURVEYOR
Edward A. McGinty
 JULY 1965
 EDWARD A. MCGINTY
 381

RECEIVED
 JACKSON
 MAR 24 1965
 CLATSOP
 SURVEYOR

2725

Survey No. 2725

Survey Narrative to comply with O. R. S. 209-250:

Survey for: Lloyd Hanscom
Rt. 2, Box , C.P.

Survey by: Edward A. McGinty, L.S.
Feb. 4, 1965

BASIS OF BEARING: Survey No. 977.

PRECEDENCE OF SURVEY:

Monuments found:

1. Found a 3/4 in. sq. iron pin with round thread, 6 ins. deep.
2. A 1 in. gal. pipe, 6 ins. deep.
3. At the NE. cor. of DLC #55, a stone 10 ins. deep.

From previous survey No. 977, remeasured from the southwest corner of Lot 9 to the Northeast corner of DLC 55, found to be proportional shorter than previous measurement. From this information and previous survey, surveyed tract of land as shown.

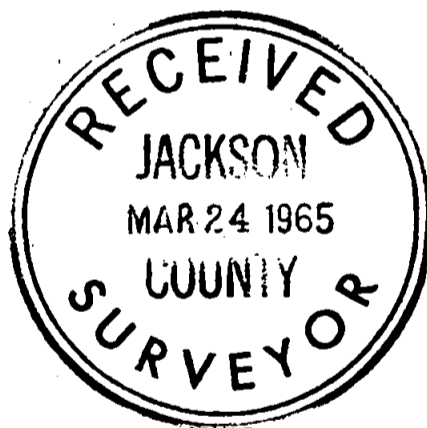

Edward A. McGinty
JULY 10, 1953
EDWARD A. MCGINTY
301