

2725

LOT 9 ROGUELANDS IRR. OCH. TRACTS

SE 1/4 SEC 26

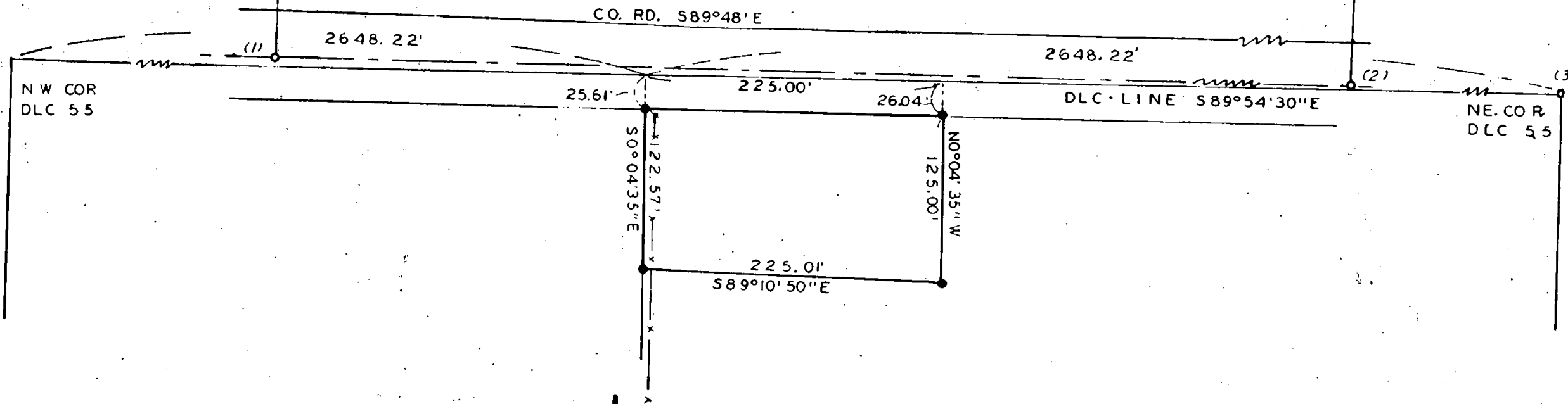

SURVEY IN DLC. 55 T.36S., R.2 W., WM.
 FOR
 LLOYD HANSCOM
 65-3

BY EDWARD MC GINTY
 MEDFORD OREGON
 FEB 1965

SCALE 1" = 100'
 • = 5/8" I. PIN

REGISTERED
 OREGON
 LAND SURVEYOR

Edward A. McGinty

JULY 10, 1953
 EDWARD A. MCGINTY
 301

RECEIVED
 JACKSON
 MAR 24 1965
 COUNTY
 SURVEYOR

2725

MAP

SURVEY FOR: JOHN R. BURDELL, PHOENIX, OREGON

LOCATION: SE 1/4 OF N.W. 1/4, SECTION 16, T. 38S., R. 1W., W.M.

DATE: FEB. 3, 1965

SCALE: 1" = 100'

DATUM: FROM PREVIOUS ESTAB. BEARINGS BY SURVEY # 1643

THIS AREA SEE RECORDED SURVEY # 1643

2724

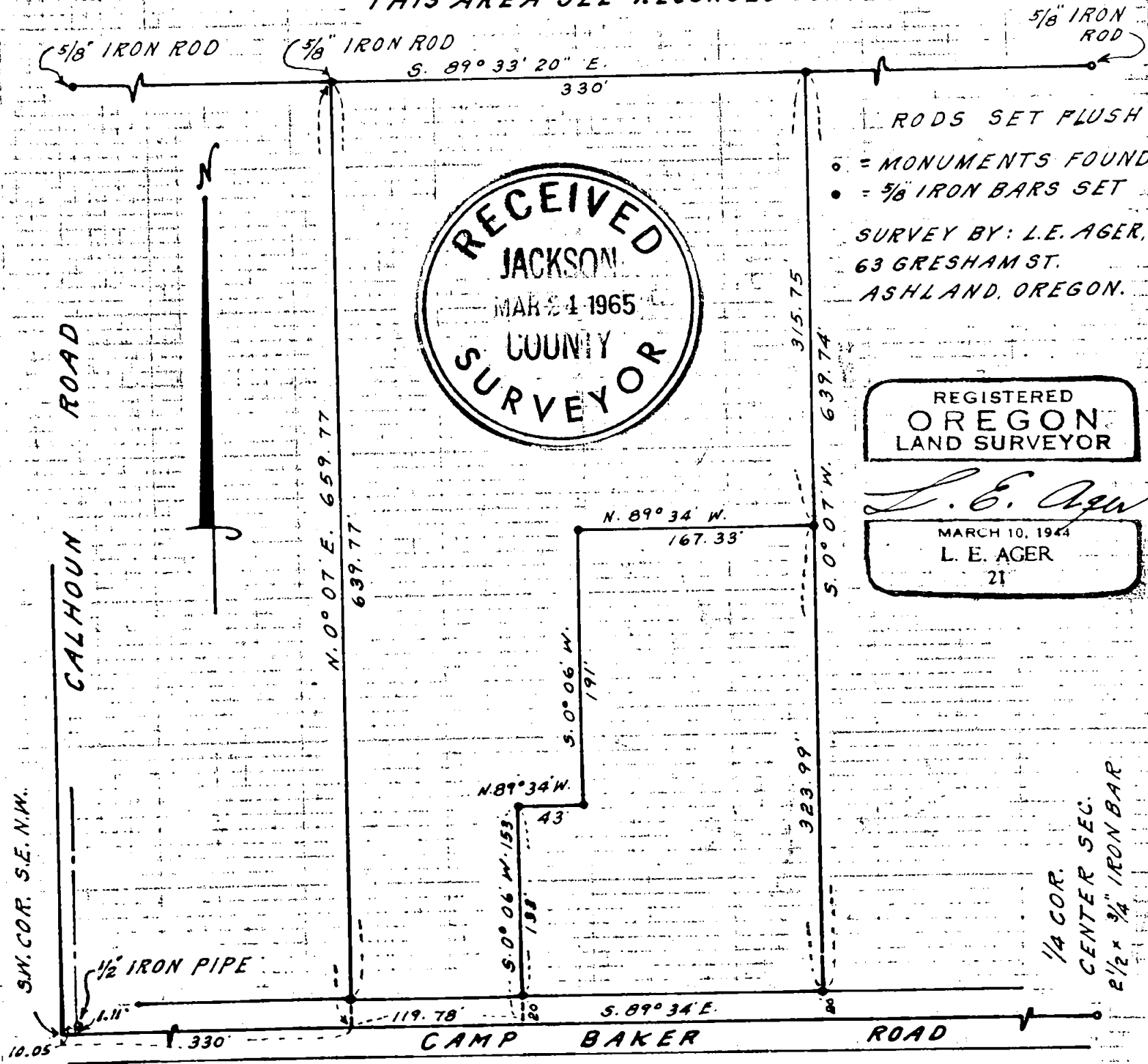

2724

SURVEY NARRATIVE TO COMPLY WITH O.R.S. 209.250

FOR: John R. Burdell, Phoenix, Oregon.

PURPOSE: To set corners on parcel of land shown according to description furnished and divide same into two parcels.

PROCEEDURE : For the North line control I used the monuments found along this line (see recorded survey No. 1643) and for the South line control I used the monument set for the center of Section and offset points from a 1/2 inch iron pipe at the intersection of the Camp Baker and Calhoun Roads. Distances East from the ~~theoretical~~ theoretical location of the 1/16 th corner at the Calhoun Road are according to Deed description. Nails set on Camp Baker Road line opposite the South property corners and rods set as shown. Rods set flush with ground surface.

Bearing datum identical as shown on recorded survey No. 1643.



L. E. Ager

