

LOLITA SUBDIVISION

BEING A PORTION OF LOT 1, BLK 3 & LOT 3, BLK 2 OF THE
MRS. CARDWELL'S ADDN. TO THE CITY OF
JACKSONVILLE, OREGON
LOCATED IN D.L.C. 90, SEC. 29 & 32, T.37S., R.2W., W.M.
SCALE: 1"=100'

FORDEAN SUB'D.

DEDICATION

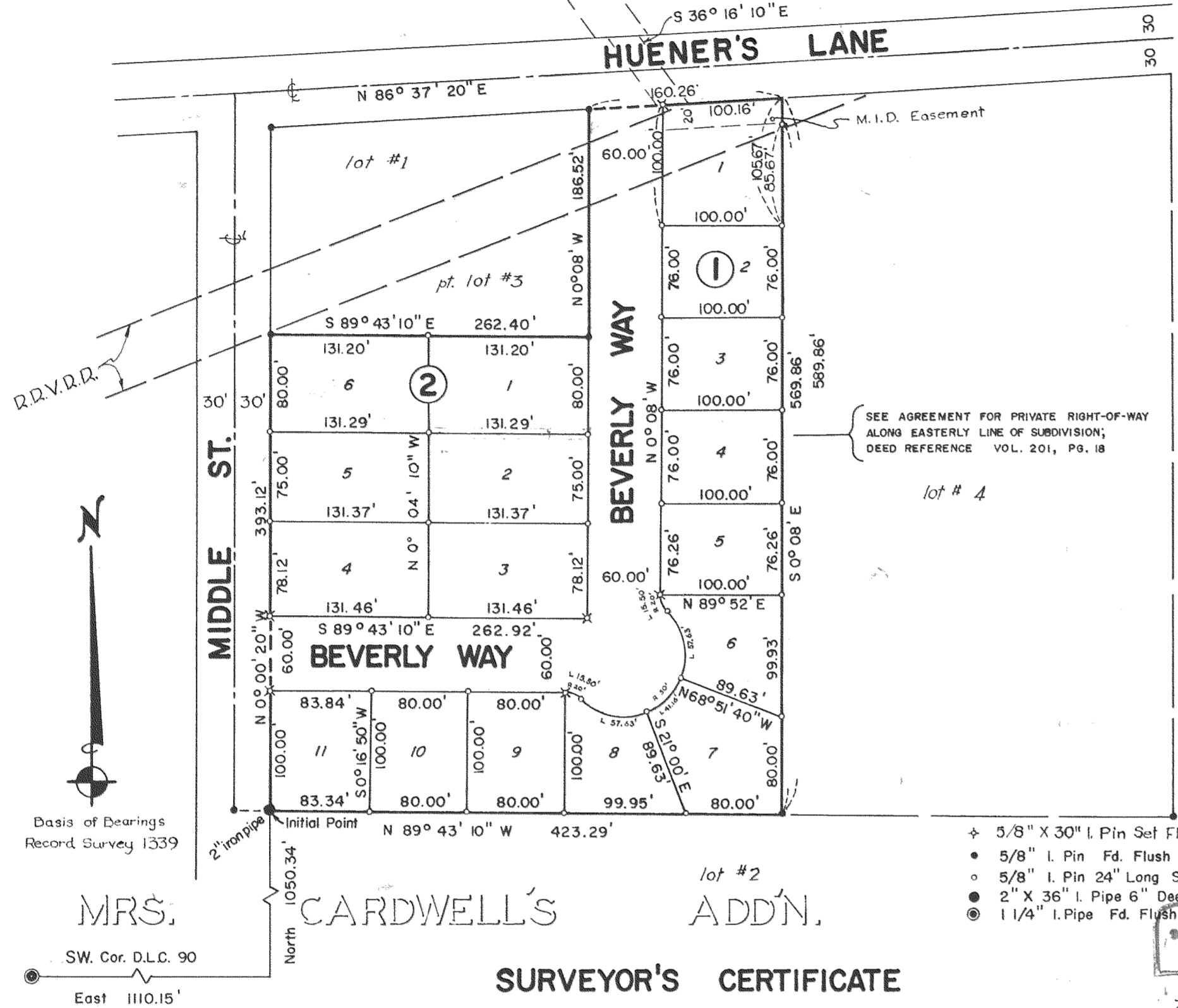

KNOW ALL MEN BY THESE PRESENTS that we ALVIN C. and BEVERLY J. BOWMAN are the owners in fee simple of the lands hereon described and that we have subdivided the same into lots, blocks, and streets as shown hereon, and the number and size of the lots and the length of all lines are plainly set forth, and that this plat is a correct representation of the said subdivision, and we do hereby dedicate to the public for public use all streets as shown hereon and we do hereby designate said subdivision as LOLITA SUBDIVISION

IN WITNESS WHEREOF we have set our hands and seals this 1 day of DECEMBER 1964

Alvin C. Bowman
Beverly J. Bowman

STATE OF OREGON } SS
 County of Jackson }
 DECEMBER 1 AD 1964
 Personally appeared the above named ALVIN C. and BEVERLY J. BOWMAN and acknowledged the foregoing instrument to be their voluntary act and deed.
 Before me *Dale M. Walter*
 Notary Public for Oregon
 My Commission expires the 16 day of MARCH 1968

Examined and approved by the Jacksonville City Planning Commission in regular session this 8 day of Dec. 1964
 Attest: *James H. Skry* Secretary
Albert Hueners President

Examined and approved by the Medford Irrigation District in regular session this 28 day of December 1964
 Attest: *F.R. Silvers* Secretary
J. H. Cameron President

Examined and approved this 15th day of March 1965
Isaac W. Hatten
 County Assessor

All taxes paid in full to date this the 15 day of March 1965
De Annand Hight
 County Sheriff

Examined and recommended for approval by the County Court this the 12 day of MARCH, 1965.
Jack E. Boyden
 County Surveyor

For Order of the County Court approving this plat see Volume , Page , of County Commissioners' Journal of Proceedings
 620811
Edna A. Cade
 County Clerk

Filed for record this the 16th day of March 1965 at 12:56 o'clock P M and recorded in Volume 9 of Plats at Page 59 of Records of Jackson County
Edna A. Cade
 County Clerk

STATE OF OREGON } SS
 County of Jackson }
 I, EDWARD A. MCGINTY, a duly registered surveyor of the State of Oregon, being first duly sworn, do hereby certify that I have correctly surveyed and marked with proper monuments as provided by law the tract of land hereon shown and the said plat is a correct representation of the same and the following is an accurate description of the boundary lines Commencing at the Southwest corner of D.L.C. 90, Township 37 South, Range 2 West, Willamette Meridian, Jackson County, Oregon; thence East 1110.15 feet; thence North 1050.34 feet to the initial point being a 2 inch iron pipe, 36 ins. long; thence North 0° 00' 20" West 393.12 feet; thence South 89° 43' 10" East 262.40 feet; thence North 0° 08' West 186.52 feet to the southerly line of Hueners Lane; thence North 86° 37' 20" East 160.26 feet; thence South 0° 08' East 589.86 feet; thence North 89° 43' 10" West 423.29 feet to the initial point.

Subscribed and sworn to before me this 2 day of Dec. 1964
Thelma C. McIntyre
 Notary Public for Oregon
 My Commission expires the 1 day of Aug. 1965

I hereby certify that this tracing is an exact copy of the original plat.
Edward A. McGinty
 Surveyor

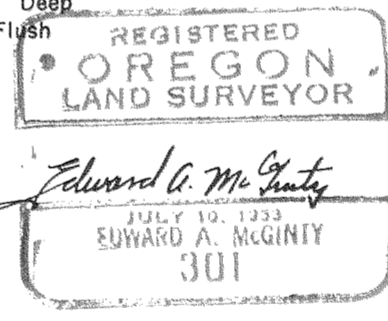

SUBJECT: Lolita Sub-division

2723

Basis of Bearing: Survey No. 1339.

The exterior boundaries of this Sub-division were previously determined on Survey No. 2518. Other survey reference being Survey No. 1937, a survey for the City of Jacksonville, locating Hueners Lane and Survey No. 2439 which is a partial re-survey of Mrs. Cardwells Addition.

Monuments set:

Initial point, a 2 in. x 36 in. iron pipe, 6 ins. deep. All other monuments set being 5/8 in. x 24 in. iron pins, set flush with the surface, except as otherwise shown.

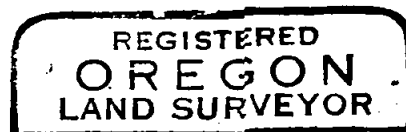
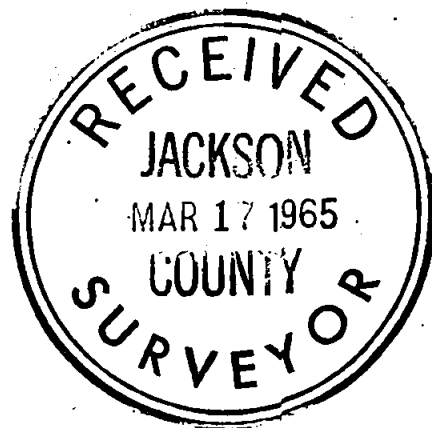

Edward A. McGinty

