

2722

REGISTERED
OREGON
LAND SURVEYOR

L. E. Ager

MARCH 10, 1944
L. E. AGER
21

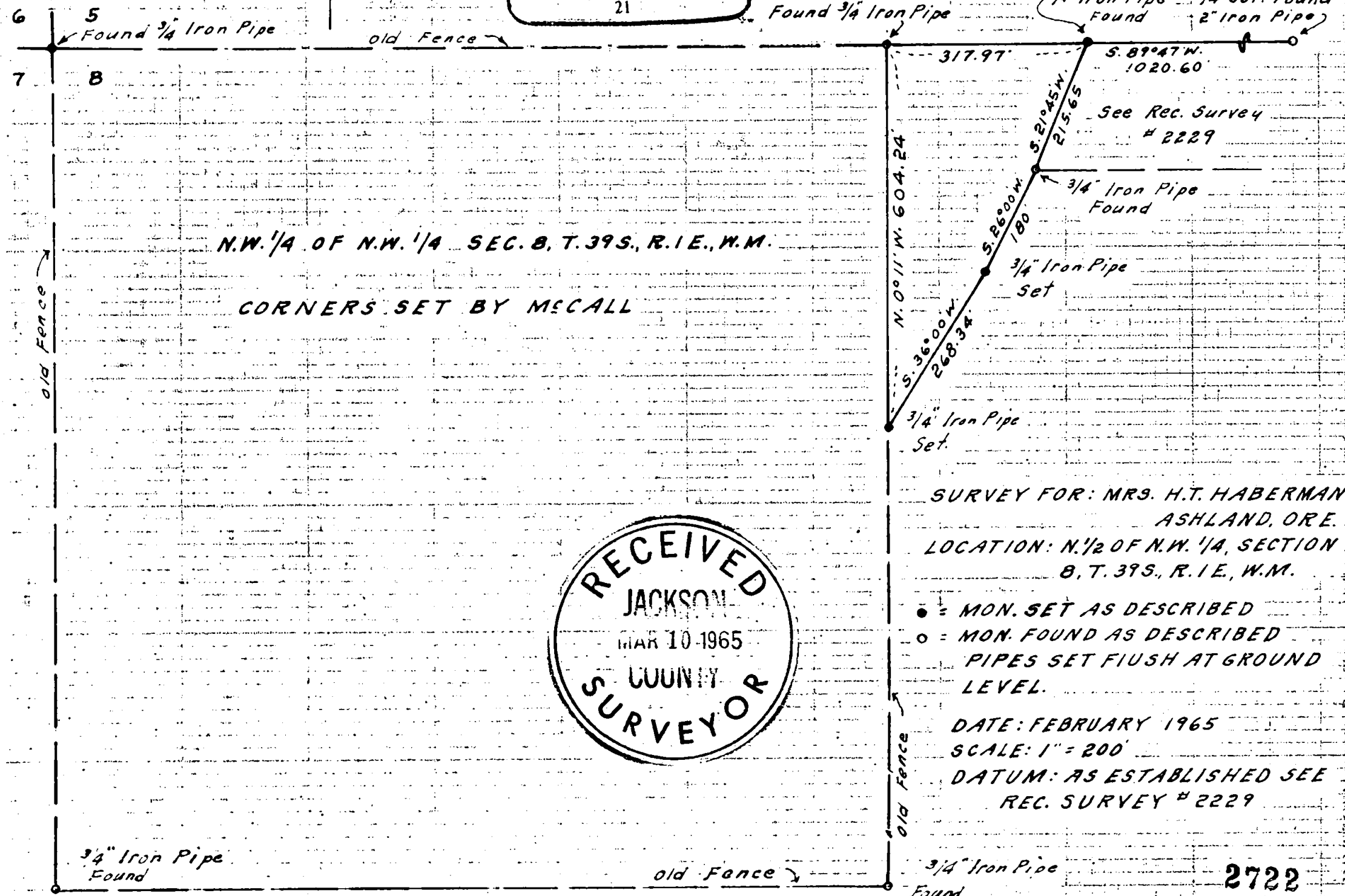

N.W. 1/4 OF N.W. 1/4 SEC. 8, T. 39S., R. 1E., W.M.

CORNERS SET BY McCALL

RECEIVED
JACKSON
MAR 10 1965
COUNTY
SURVEYOR

SURVEY FOR: MRS. H.T. HABERMAN
ASHLAND, ORE.
LOCATION: N. 1/2 OF N.W. 1/4, SECTION
8, T. 39S., R. 1E., W.M.

● = MON. SET AS DESCRIBED
○ = MON. FOUND AS DESCRIBED
PIPES SET FLUSH AT GROUND
LEVEL.

DATE: FEBRUARY 1965
SCALE: 1" = 200'
DATUM: AS ESTABLISHED SEE
REC. SURVEY # 2229

2722

Survey No. 2722

SURVEY NARRATIVE TO COMPLY WITH O.R.S. 209.250

FOR: Mrs. H. T. Haberman, Ashland, Oregon.

PURPOSE: To retrace the Southeasterly line of the triangular tract shown on accompanying map according to the description furnished and replace missing angle points along this line to where said line intersects the old established East line of the Northwest quarter of the Northwest Quarter of Section 8, Township 39 South, Range I East, W.M., and identify the old corners set by McCall.

PROCEEDURE: A portion of the triangular tract was previously established (see recorded survey No. 2229) and from these points I set pipes at the angle points according to description to intersect a line projected from a 3/4 inch iron pipe set by McCall at the Southeast corner of said Northwest quarter of the Northwest quarter of Section 8, to a 3/4 inch iron pipe set by McCall for the Northeast corner thereof. Pipes set flush with ground surface. Same datum as prior survey No. 2229.

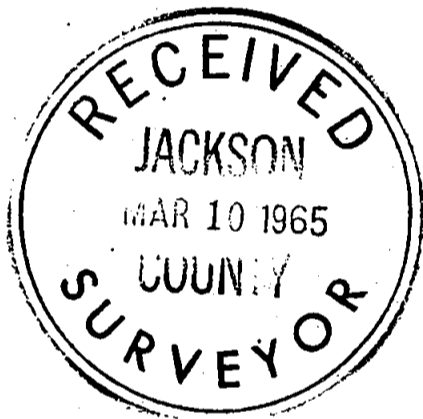

L. E. Ager

