

2718

Survey For:
NORMAN ADKINS
Located in the SE 1/4,
Sec. 9, T38S,R2W, W.M.
By Mark E. Boyden
Feb 10, 1965

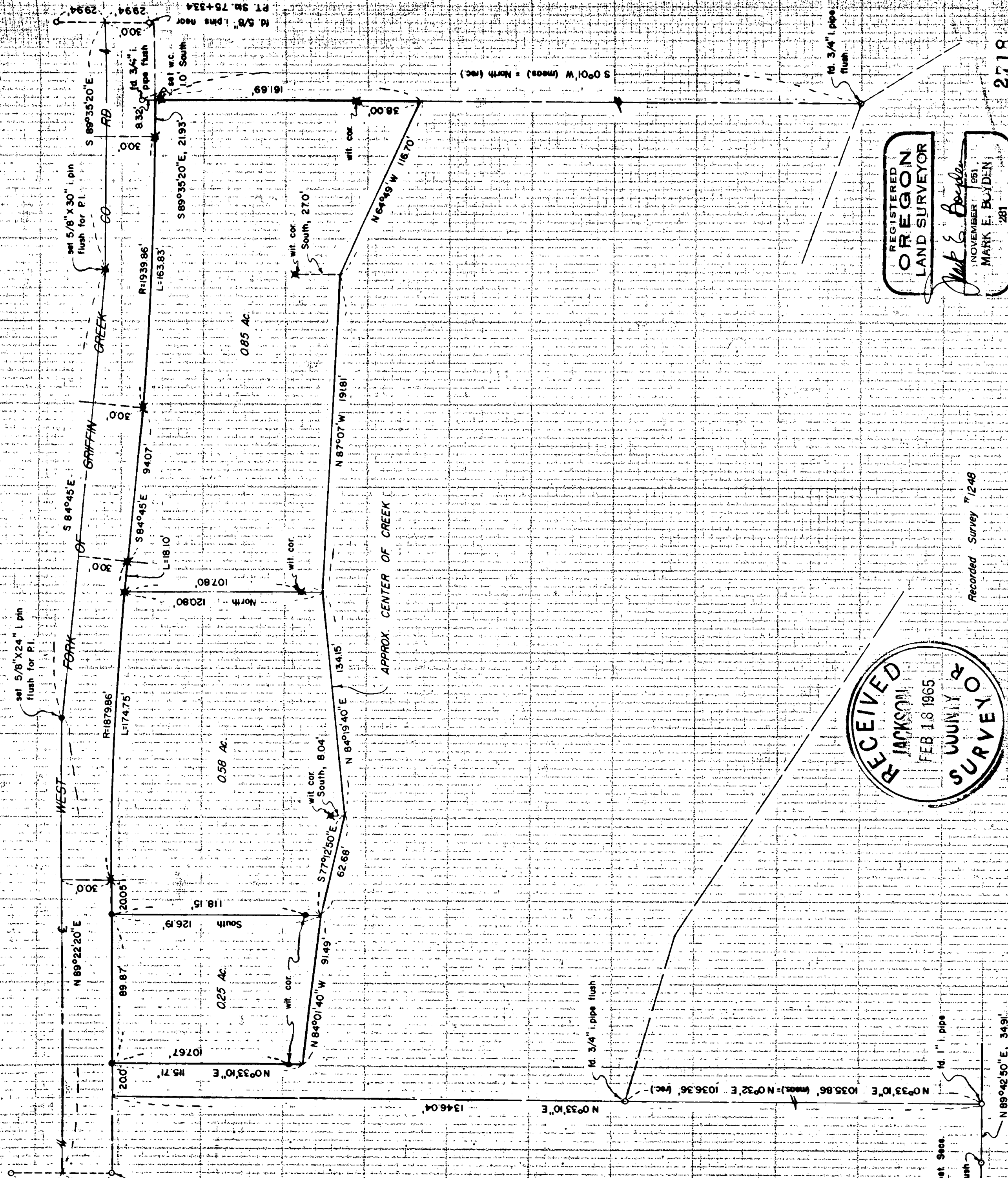

set 5/8" X 24" L pin
flush for P.I.

set 5/8" X 30" L pin
flush for P.I.

set 1/8" cor. bot. Secs
9 & 16
td. 3/4" L pin flush

td. 5/8" L pins
near P.C. Sta.
99+45.79

td. 3/4" L pipe
flush

td. 1" L pipe

td. 3/4" L pipe
flush

td. 3/4" L pipe
flush

td. 3/4" L pipe
flush

SCALE 1"=50'

- monuments found
- set 5/8" X 24" L pin flush
- ✕ set 5/8" X 30" L pin flush

Base of Bearings:
Recorded Survey # 1888



REGISTERED
OREGON
LAND SURVEYOR

Mark E. Boyden
NOVEMBER 1951
MARK E. BOYDEN
281

Recorded Survey # 1249

2718

2718

Survey No. 2718

SURVEY NARRATIVE TO COMPLY WITH O.R.S. 209.250,
REVISED BY CHAPTER 555, O.L. 1963

FOR: Norman Adkins
West Fork of Griffin Creek Road
Medford, Oregon

PURPOSE: To monument and describe three parcels within the
Adkins contract ownership described in Volume 559,
Page 150 of the Deed Records of Jackson County, Oregon.

PROCEDURE:

Traversed the West Fork of Griffin Creek County Road from
P. T. Station 75 + 33.4 to P. C. Station 89 + 45.79, tying in
right-of-way pins found at the PCs and PTs. All PIs and their
supporting references have been destroyed by road construction
and pins found indicate sizable variance from the record location.

From a mean of evidence found and the record, monumented the
PIs as shown, using the record degree of curvature for control
of the curves.

From the road base line controls, tied in monuments previously
set on Recorded Survey Nos. 1248 and 2701 monumenting the individual
lots as shown.

February 10, 1965

