

Survey For:

2716

FRANK PERL

Located in the

S.E. 1/4 of Sec. 20,

T37SRIW, W.M.,

being Lot 1, Blk. 1,

of CAPITAL HILL ADDITION (recorded)

Medford, Oregon

By: Mark E. Boyden

Feb. 8, 1965

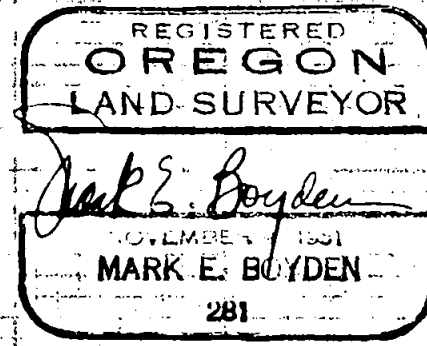
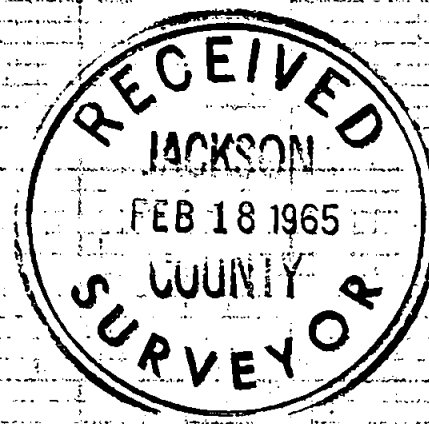

VALLEY VIEW DRIVE

ENGR'S

CAPITAL

AVE

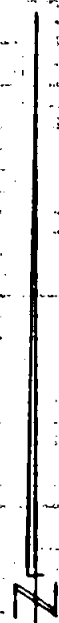

SCALE: 1" = 30'

● set 5/8" X 24" i pin flush

Basis of Bearings:

Recorded Survey # 1896

fd. 3/4" i. pin flush

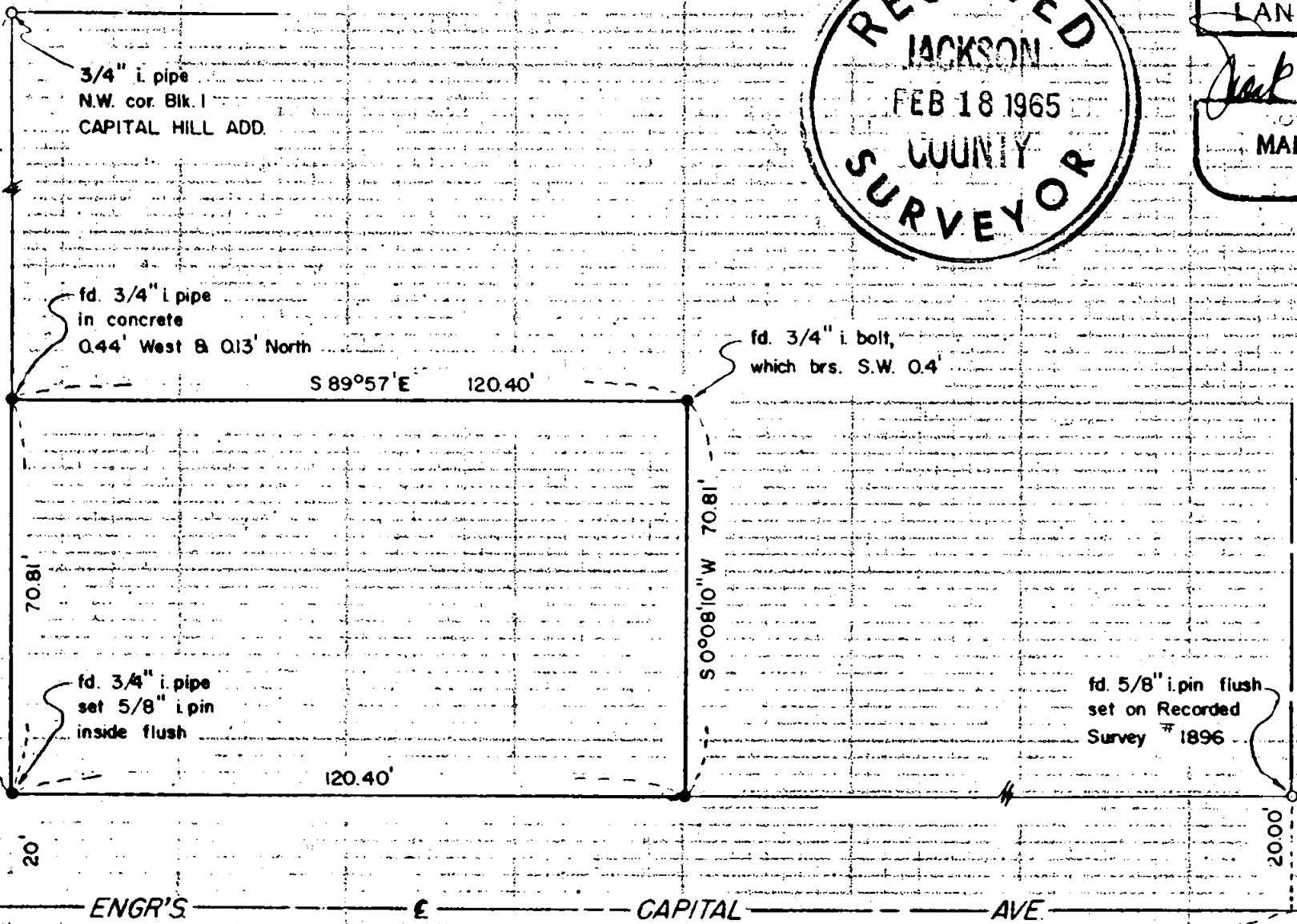

2716

Survey No. 2716

SURVEY NARRATIVE TO COMPLY WITH O.R.S. 209.250,
REVISED BY CHAPTER 555, O.L. 1963.

FOR: Frank Perl
1909 East Main Street
Medford, Oregon

PURPOSE: To monument the corners of Lot 1; Block 1 of
CAPITAL HILL ADDITION (Recorded).

PROCEDURE:

Found street and Block corner controls previously found
or set on Recorded Survey No. 1896.

Monumented the lot as shown, using a proportionate measure-
ment along Valley View Drive.

February 8, 1965

