

2712

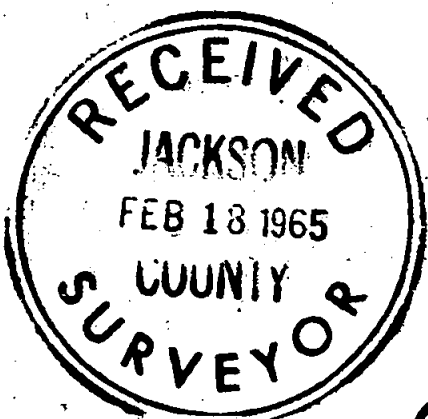
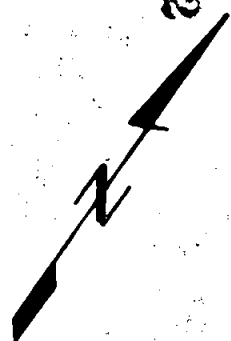
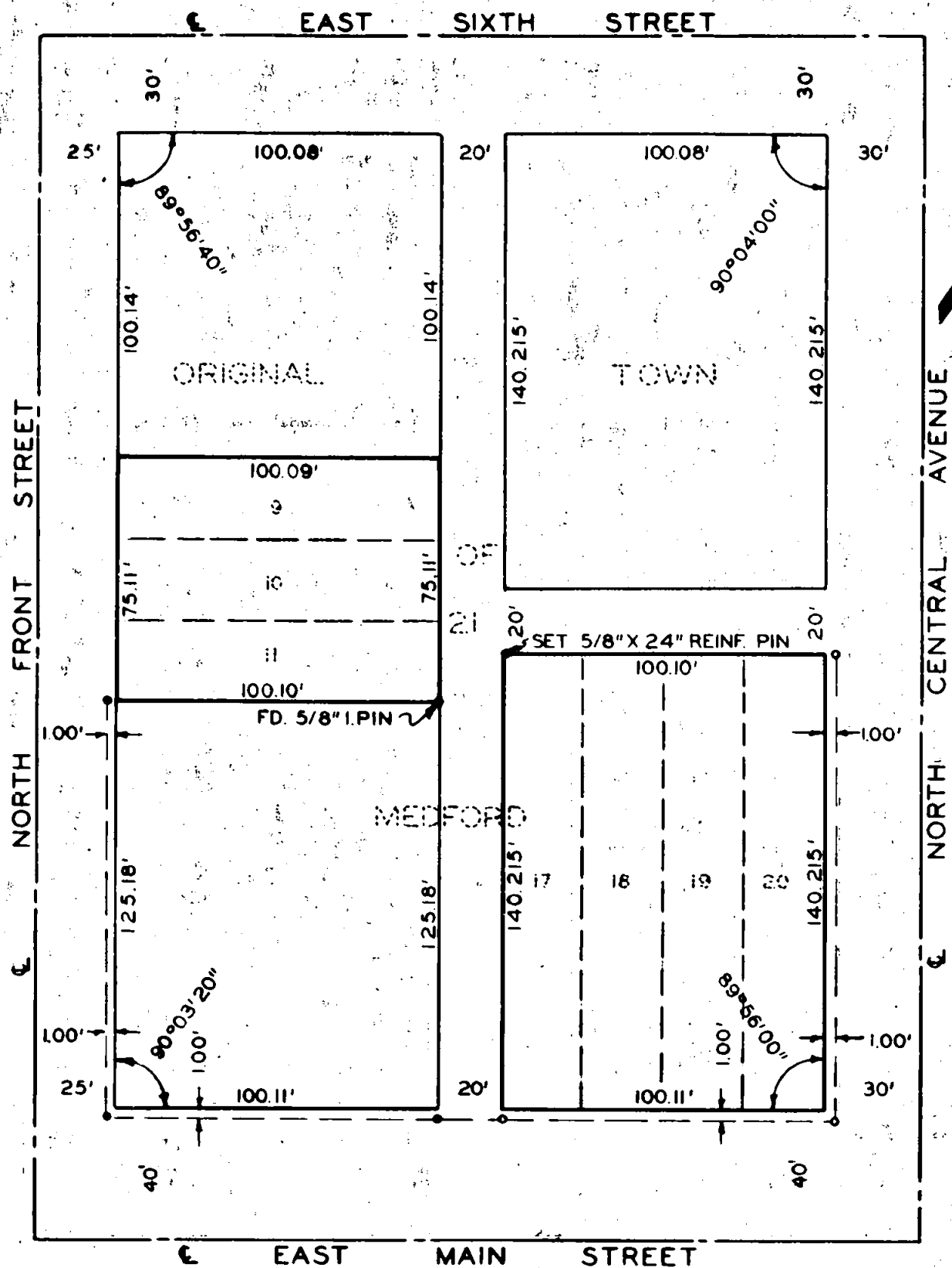

REGISTERED
OREGON
 LAND SURVEYOR
J. A. Hoffbuhr
 NOVEMBER 1947
J. A. HOFFBUHR
 222

BOUNDARY SURVEY OF PROPERTY
 SITUATE IN
 LOT'S 17, 18, 19, 20 & 9, 10, 11, ORIGINAL TOWN OF
 MEDFORD, OREGON N.W. 1/4 SEC. 30 T.37S. R.1W.
 WILLAMETTE MERIDIAN JACKSON COUNTY ORE.
 FOR
 U.S. NATIONAL BANK

J. A. HOFFBUHR L.S. MEDFORD, OREGON
 SCALE: 1"=50' SEPT. 25, 1964

- =SET LEAD PLUG WITH COPPER TACK
- =FD. LEAD PLUG WITH TACK

2712

Survey Narrative To Comply With Paragraph 209.250
Oregon Revised Statutes

SURVEY FOR: United States National Bank of Oregon
Medford Main Branch
Medford, Oregon.

PURPOSE OF SURVEY: To monument the corners of the two tracts as indicated on the attached map and more particularly described as Lots 9, 10, 11 and Lots 17, 18, 19, 20 in Block 21, of the Original Town of Medford, Oregon.

LOCATION OF SURVEY: As described above and also located in the Northwest One Quarter (1/4) Section 30, Township 37 South, Range 1 West, Willamette Meridian in Jackson County, Oregon.

SURVEY PROCEDURE: The Street Centerline intersection points were established from references established by previous surveys that were found to coincide with points set by Recorded Survey No. 1750, after carefully measuring all distances and angles the results were proportioned and the property corners established and witnessed as shown on the attached map.

January 27, 1965

J. A. Hoffbuhr
Registered Land Surveyor

