

2711

S.E. 1/4 SEC. 17

FD. 3/4" IRON PIPE
REC. SURVEY NO. 961

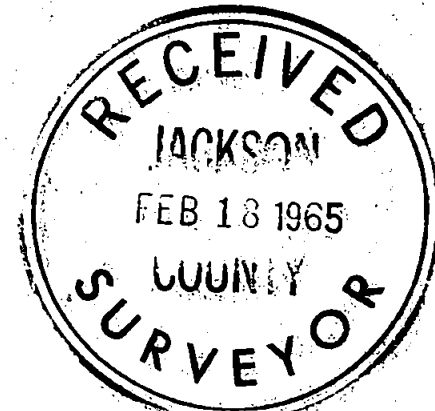

REGISTERED
OREGON
LAND SURVEYOR
J. A. Hoffbuhr
NOVEMBER 7, 1947
J. A. HOFFBUHR
222

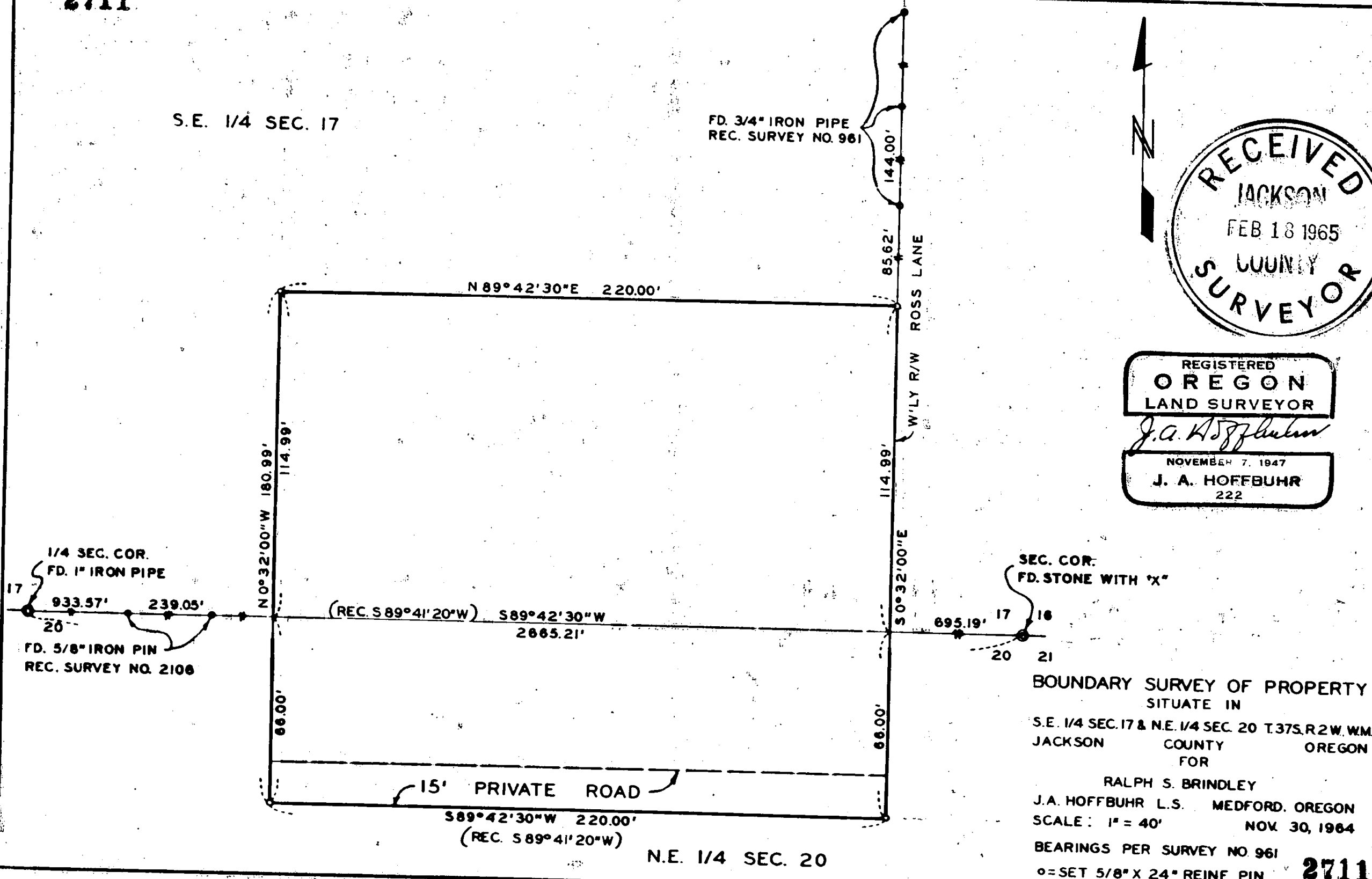

BOUNDARY SURVEY OF PROPERTY
SITUATE IN
S.E. 1/4 SEC. 17 & N.E. 1/4 SEC. 20 T.37S. R.2W. WM.
JACKSON COUNTY OREGON
FOR
RALPH S. BRINDLEY
J.A. HOFFBUHR L.S. MEDFORD, OREGON
SCALE: 1" = 40' NOV. 30, 1964
BEARINGS PER SURVEY NO. 961
o = SET 5/8" X 24" REINF. PIN

2711

Survey Narrative To Comply With Paragraph 209.250
Oregon Revised Statutes

SURVEY FOR: Ralph S. Brindley
3603 Ross Lane
Medford, Oregon.

PURPOSE OF SURVEY: To monument and describe the tract as indicated
on the attached map.

LOCATION OF SURVEY: Tract situated in the Southeast One Quarter (1/4)
of Section 17 and the Northeast One Quarter (1/4)
of Section 20, Township 37 South, Range 2 West,
Willamette Meridian in Jackson County, Oregon.

SURVEY PROCEDURE: The details of Recorded Survey No.961 were found
to be in error as they apply to the South Line of Section 17, the map
and notes indicate the One Quarter (1/4) corner common to Sections
17 and 20, was not found and the corner was positioned by proportional
distance. Recorded Survey No.494 and No.2106 both indicated the corner
existing, therefor the line was traversed between the One Quarter (1/4)
corner common to Sections 17 and 20, the Section Corner common to
Sections 16, 17, 20, 21 and the details of the survey are as indicated
on the attached map. Basis of bearings were solar observations taken
during Recorded Survey No.961.

January 27, 1965

J. A. Hoffbuhr
Registered Land Surveyor

