

2700

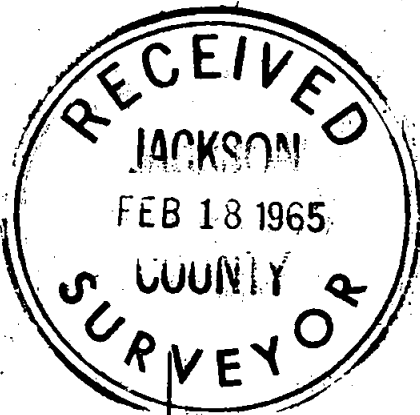
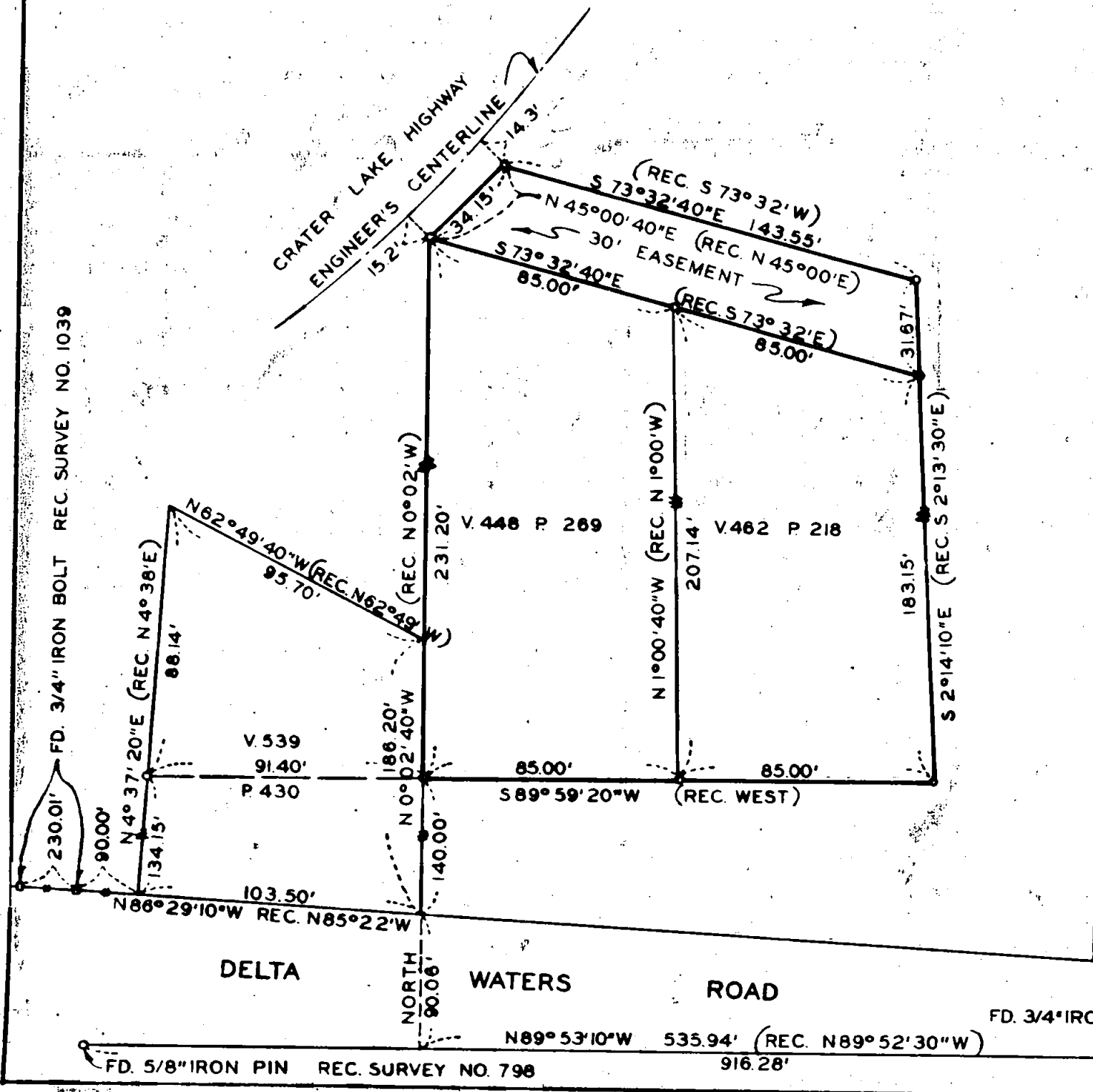

REGISTERED
OREGON
LAND SURVEYOR
J. A. Hoffbuhr
NOVEMBER 7 1947
J. A. HOFFBUHR
222

BOUNDARY SURVEY OF PROPERTY
SITUATE IN
S.E. 1/4 OF SEC. 7, T.37S., R.1W., W.M.
JACKSON COUNTY OREGON
FOR
RICE BARKER REALTY
J.A. HOFFBUHR L.S. MEDFORD, OREGON
SCALE: 1" = 50' NOV. 30 1964
BEARINGS PER SURVEY NO. 1039
O = SET 5/8" X 24" REINF. PIN

2700

SURVEY NO. 2709

Survey Narrative To Comply With Paragraph 209.250
Oregon Revised Statutes

SURVEY FOR: Rice-Barker Realty Company
767 South Riverside Avenue
Medford, Oregon.

PURPOSE OF SURVEY: To monument the tracts as indicated on the
attached map, and as described in Deed Record
Volume 448, Page 269, Volume 462 Page 218 and
the 30 foot easement situated as shown.

LOCATION OF SURVEY: Tract situated in the Southeast One Quarter
(1/4) of Section 7, Township 37 South, Range
1 West of the Willamette Meridian in Jackson
County, Oregon.

SURVEY PROCEDURE: Recorded Surveys No.1039 and No.791 were used
as a basis of control, the monuments found were as indicated and
the basis of bearings was Recorded Survey No.1039.

January 27, 1965

J. A. Hoffbuhr
Registered Land Surveyor

