

2709

NORTH RIVERSIDE AVENUE

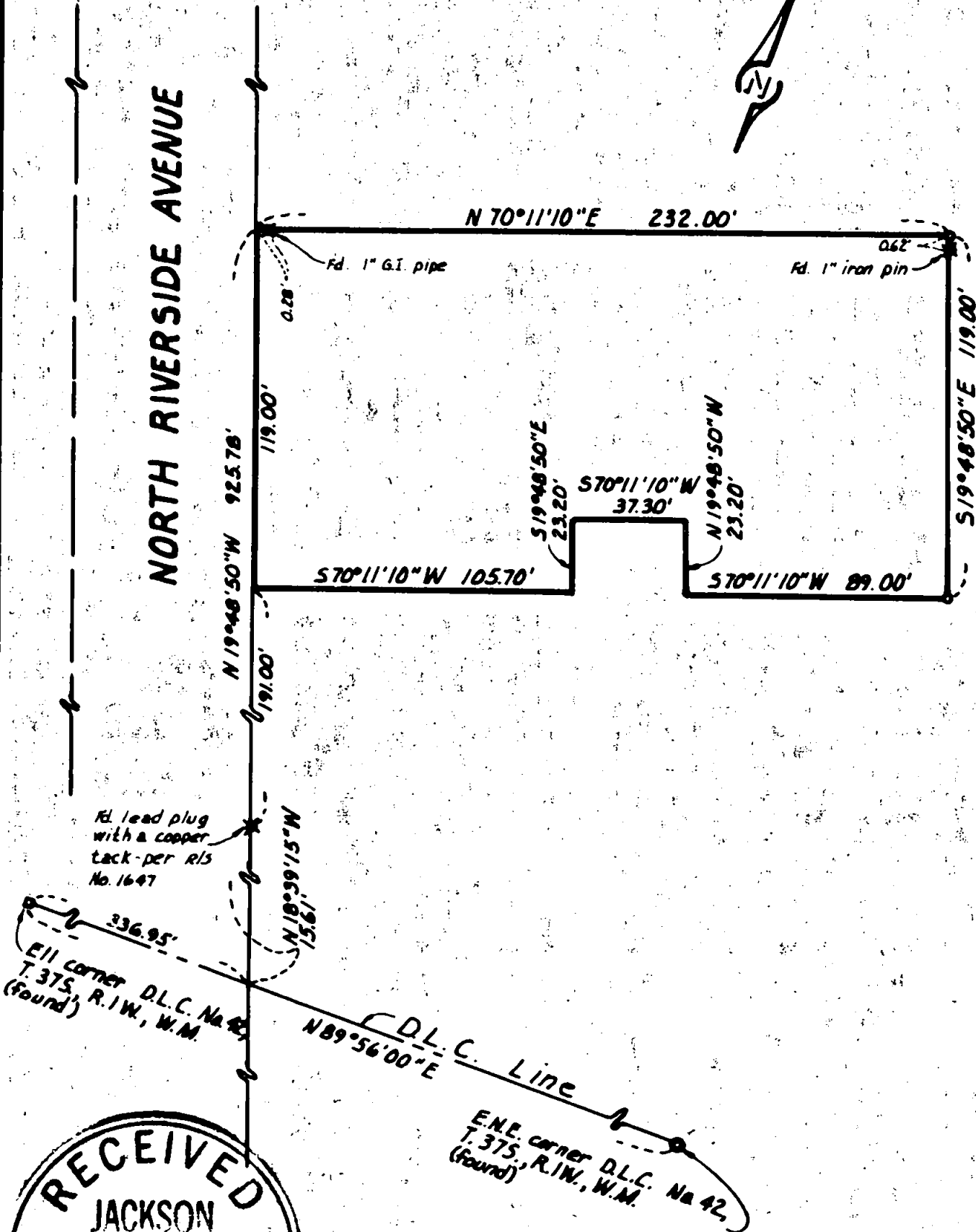
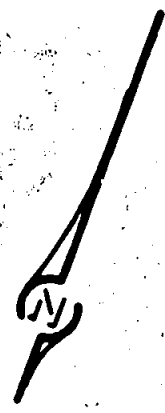

RECEIVED  
 JACKSON  
 FEB 18 1965  
 COUNTY  
 SURVEYOR

OREGON  
 LAND SURVEYOR  
*J. A. Hoffbuhr*  
 NOVEMBER 1  
 J. A. HOFFBUHR  
 222

### SURVEY MAP of PROPERTY

situate in  
 N.W. 1/4 of S.W. 1/4 of Section 19, T. 37S, R. 1W, W.M.  
 Jackson County Oregon  
 for  
 Knight's Inn Motel, Inc.

J.A. Hoffbuhr L.S. Medford, Oregon  
 Scale: 1" = 50' October 5, 1964  
 Bearings and control per Recorded Survey  
 No. 1647, Jackson County, Oregon  
 o = set 5/8" x 20" iron reinforcing pins

2708

SURVEY NO. 2708

Survey Narrative To Comply With Paragraph 209.250  
Oregon Revised Statutes

SURVEY FOR: Knights Inn Motel Inc.  
1016 North Riverside  
Medford, Oregon

PURPOSE OF SURVEY: To establish and monument the corners of the property as indicated on the attached map.

LOCATION OF SURVEY: Tract situated in the Northwest One Quarter (1/4) of the Southwest One Quarter (1/4) of Section 19, Township 37 South, Range 1 West, Willamette Meridian in Jackson County, Oregon.

SURVEY PROCEDURE: Survey control was adapted from other surveys by this office in this vicinity, the monuments used are as shown, also those set and found are as indicated. Basis of bearings are adapted from Recorded Survey No. 1647.

January 26, 1965

J. A. Hoffbuhr  
Registered Land Surveyor

