

2707

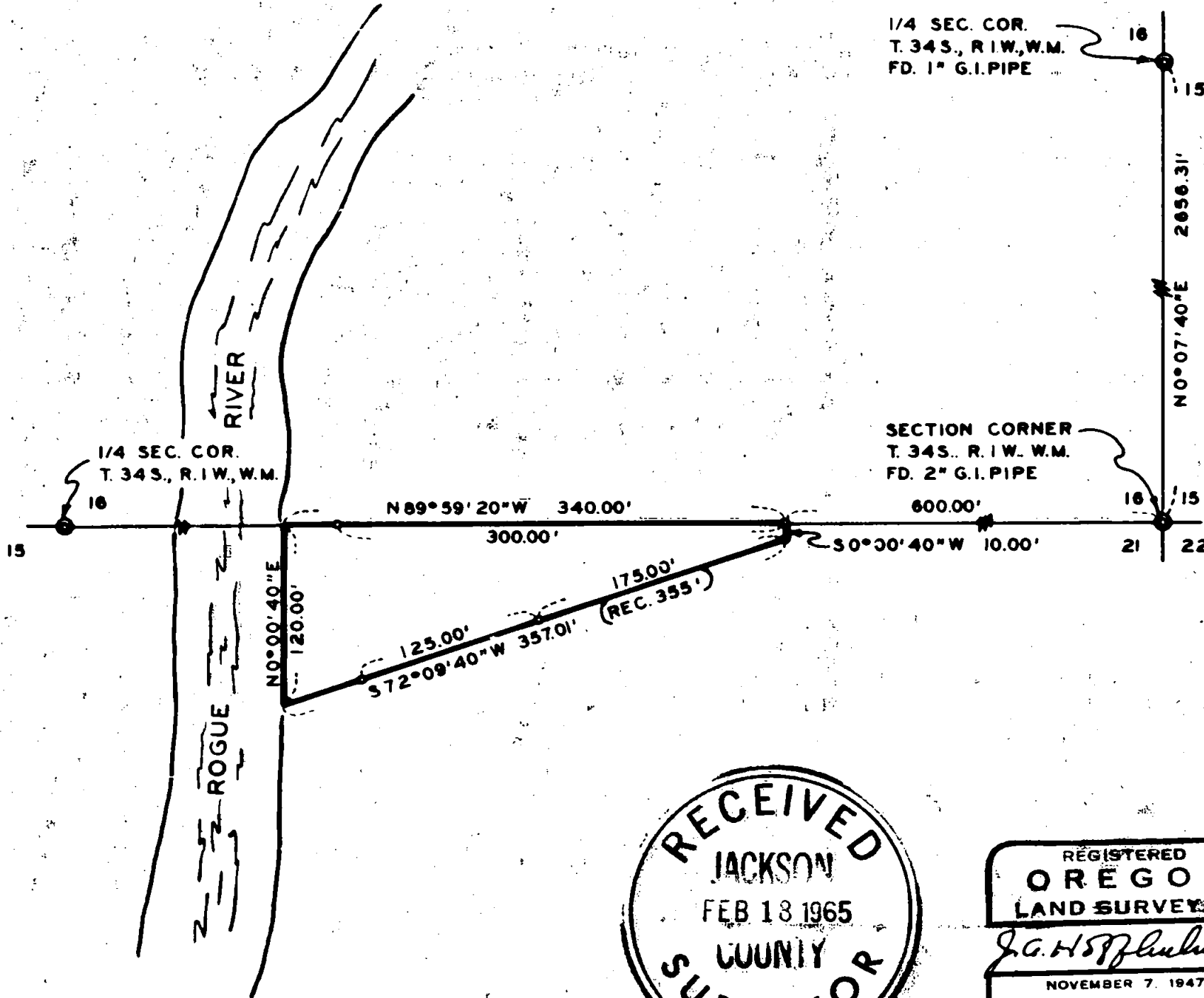

1/4 SEC. COR.
T. 34 S., R. 1 W., W.M.
FD. 1" G.I. PIPE

1/4 SEC. COR.
T. 34 S., R. 1 W., W.M.

SECTION CORNER
T. 34 S., R. 1 W., W.M.
FD. 2" G.I. PIPE

REGISTERED
OREGON
LAND SURVEYOR
J. A. Hoffbuhr
NOVEMBER 7, 1947
J. A. HOFFBUHR
222

RECEIVED
JACKSON
FEB 18 1965
COUNTY
SURVEYOR

REGISTERED
OREGON
LAND SURVEYOR
J. A. Hoffbuhr
NOVEMBER 7, 1947
J. A. HOFFBUHR
222

BOUNDARY SURVEY OF PROPERTY
SITUATE IN
N.E. 1/4 SECTION 21, T. 34 S., R. 1 W., W.M.
JACKSON COUNTY OREGON
FOR
NEDD H. JOYNER
J.A. HOFFBUHR L.S. MEDFORD, OREGON
SCALE: 1" = 100' DEC. 22, 1964
• = SET 5/8" X 24" REINF. PIN
BEARINGS PER SURVEY NO. 291



2707

Survey Narrative To Comply With Paragraph 209.250
Oregon Revised Statutes

SURVEY FOR: Nedd H. Joyner
3011 Sherwood Avenue
Alhambra, California.

PURPOSE OF SURVEY: To locate the corner of the tract as indicated on the attached map, as the same is described in Jackson County, Deed Records, Volume 555 Page 25.

LOCATION OF SURVEY: Tract is situated in the Northeast One Quarter (1/4) Section 21, Township 34 South, Range 1 West, Willamette Meridian, in Jackson County, Oregon.

SURVEY PROCEDURE: The information and control for this survey was adapted from other surveys in the vicinity except for the tie to the Section Corner common to Sections 15, 16, 21, 22, as shown. The traverse along the South Line of Section 16 was then measured and the points set as indicated.

January 27, 1965

J. A. Hoffbuhr
Registered Land Surveyor

REGISTERED
OREGON
LAND SURVEYOR
J. A. Hoffbuhr
NOVEMBER 7 1947
J. A. HOFFBUHR
222

RECEIVED
JACKSON
FEB 18 1965
COUNTY
SURVEYOR