

Survey for Mr. Dan Duncan, 3922 Crater Lake Highway, Medford, Oregon.
 Located in Hondeleaw Irrigated Orchard Tracts, Jackson County, Oregon
 In N.W. 1/4 Section 8, T 37 S. R 1 W. Jackson County, Oregon.
 Date December 16, 1964 Bearings and controls from Survey NO 2647

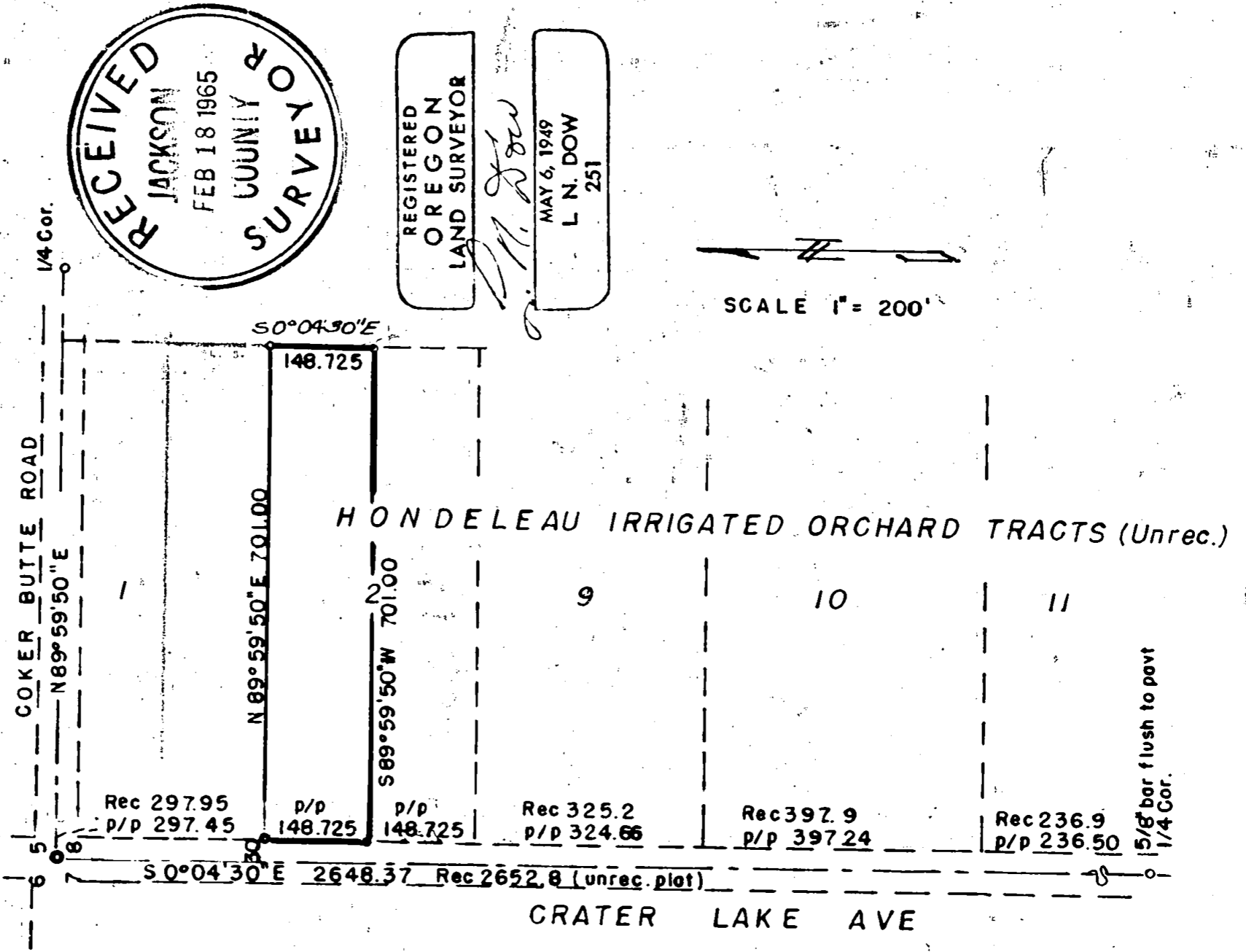

Written narrative to accompany plat for survey NO. 2703

Survey for Mr. Dan Duncan, 3922 Crater Lake Highway Medford, Oregon.

Located in Hondeleau Irrigated Orchard Tracts (Unrecorded)
In. N.W. 1/4 Section 8, T. 37S. R 1 W. Jackson County, Oregon.

Date December 16, 1964 Bearings and controls from Survey NO. 2647

The prorate for this area had been determined from a previous
survey NO. 2647.

From controls set at that time this survey was made and 5/8" vx
24" bars were set flush at the corners as shown on the plat.

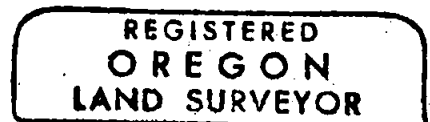
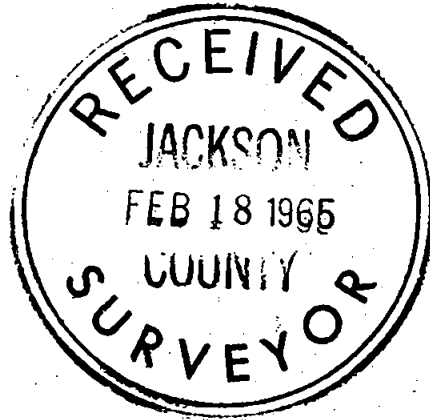

L. N. Dow

