

Survey for Edwin S. Holley, 2042 S. Peach St. Medford, Oregon
Located in D.L.C. NO. 60 and Sec 13, T37S.R.2W. Jackson County, Oregon
Date January 25, 1965 Bearings and controls from Survey No. 2154

5/8" x 24" bars set flush at points with
Control points used indicated double circle

© NW Cor D.L.C. No 60
T37S.R.2W.

REGISTERED
OREGON
LAND SURVEYOR

L. N. Dow

MAY 6, 1949
L. N. DOW
251

5/8" bolt in 3/4" pipe
reported in survey 2154

Scale 1" = 100'



3/4" bar in mon case at int. Pacific
Highway in front of Big Y Store.

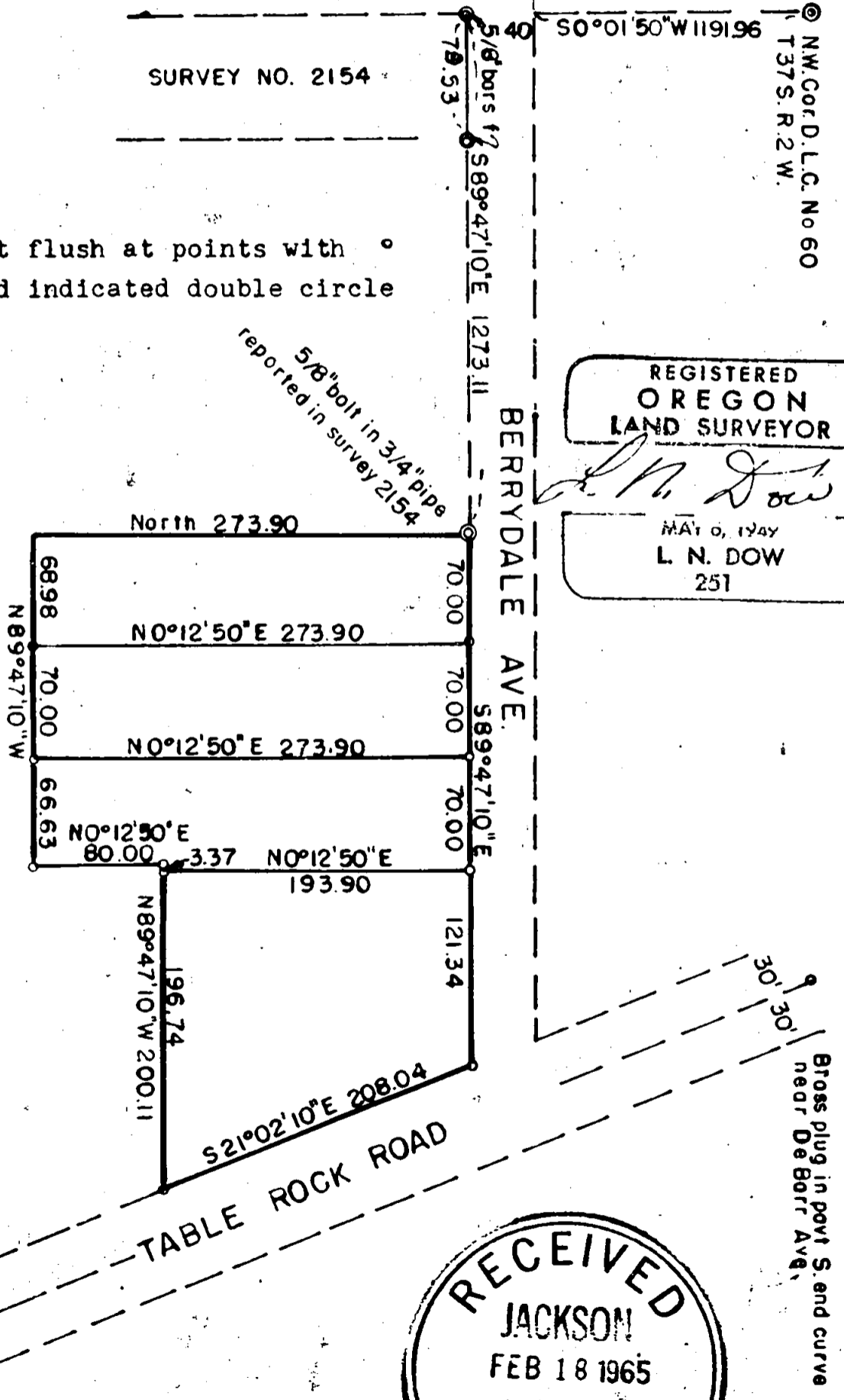

RECEIVED
JACKSON
FEB 18 1965
COUNTY
SURVEYOR

Written narrative to accompany plat for survey NO. 2702
Survey for Mr. Edwin S. Holley, 2042 S. Peach Street Medford, Oregon.
Located in D.L.C. 60 & Sec. 13, T37S. R 2 W. Jackson County, Oregon.
Date January 25, 1965 Bearings and controls from Survey NO. 2154

The controls from Survey NO. 2154 were used, also the alignment for Table Rock Road was set up from the brass plug in the pavement at the end of the curve near De Barr Avenue, and by using a 3/4" bar in monument case at the intersection of the northerly line of the Pacific Highway with the westerly line of Table Rock Road.

from the above controls the property was staked setting 5/8" by 24" iron bars flush at points as shown on the plat.

