

2699

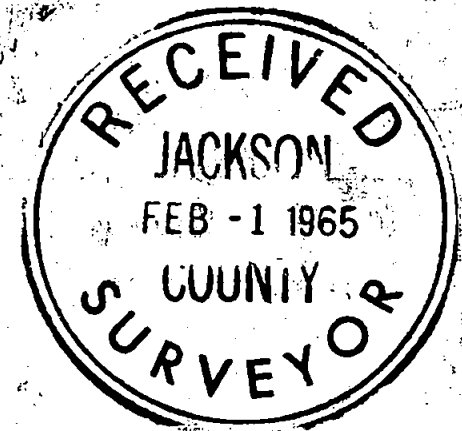
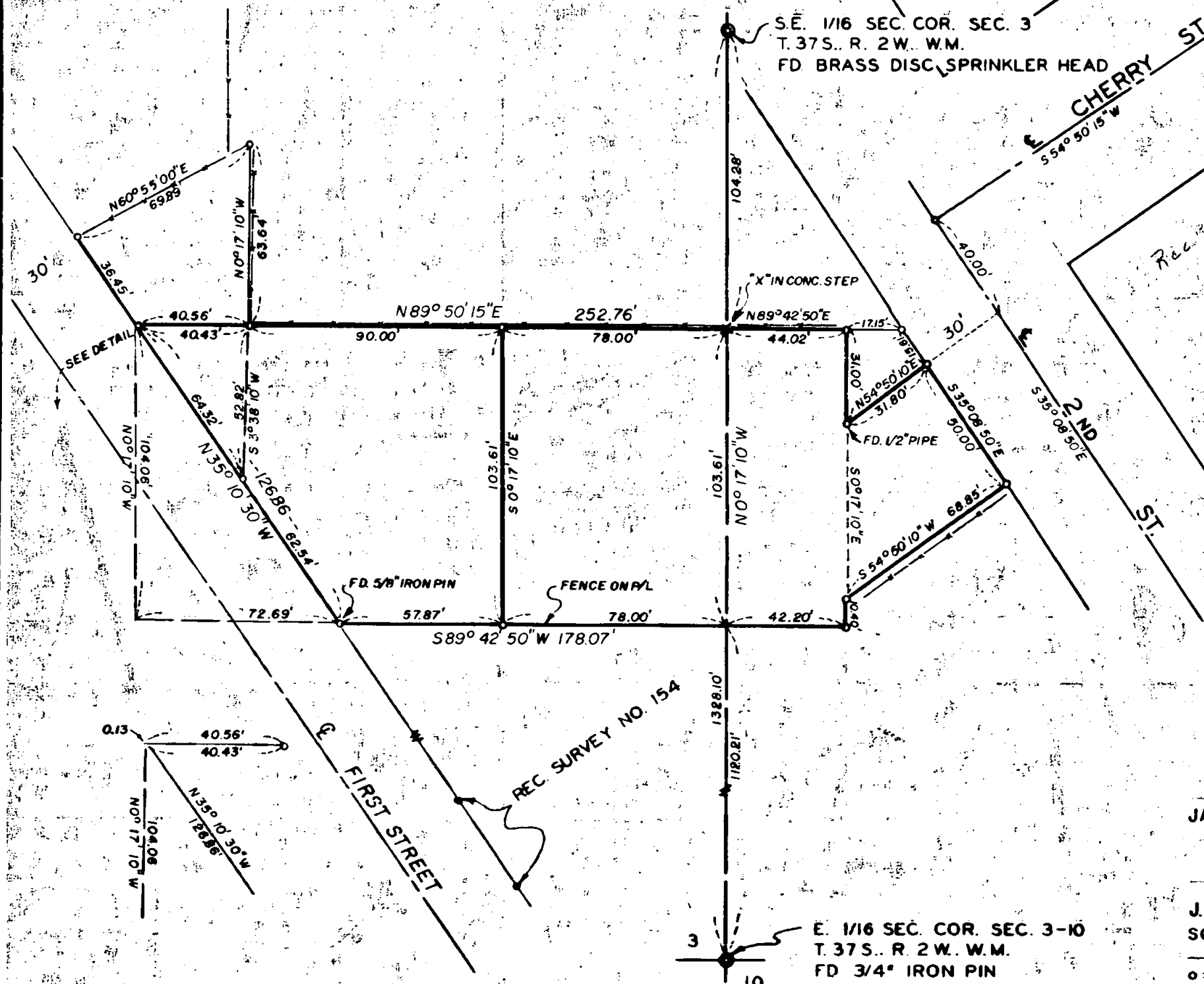

REGISTERED
OREGON
 LAND SURVEYOR
J. A. Hoffbuhr
 NOVEMBER 7 1947
J. A. HOFFBUHR
 222

BOUNDARY SURVEY OF PROPERTY
 SITUATE IN
 SE 1/4 SECTION 3, T. 37S., R. 2W., W.M.
 JACKSON COUNTY OREGON
 FOR
JOE L. HUFFINE & RAY MATHENY
 J.A. HOFFBUHR REG. L.S. MEDFORD, OREGON
 SCALE 1" = 50'
 ——— = FENCE
 ○ = SET 5/8" IRON PINS
 ● = FD. 1/2" IRON PIPE

2699

SURVEY NO. 2699

Survey Narrative To Comply With Paragraph 209.250
Oregon Revised Statutes

SURVEY FOR: Joe L. Huffine and Ray Matheny
Central Point, Oregon

PURPOSE OF SURVEY: To provide correct descriptions and monument
the corners of the tracts as presently
occupied for the purpose of title clearance.

LOCATION OF SURVEY: The tracts are located in the Southeast
Quarter (1/4) of Section 3, Township 37 South,
Range 2 West of the Willamette Meridian in
Jackson County, Oregon.

SURVEY PROCEDURE: - The line between the East 1/16 corner on the
South Line of the Southeast Quarter (1/4) of Section 3 and the
Southeast 1/16 corner of Section 3 was traversed with steel tape
and transit, also all existing property corners located were tied
and co-ordinated, also the street intersections were located as
indicated on the attached map. The tracts were monumented and
described as indicated on the attached map. Bearings derived from
previous surveys by this office in the vicinity.

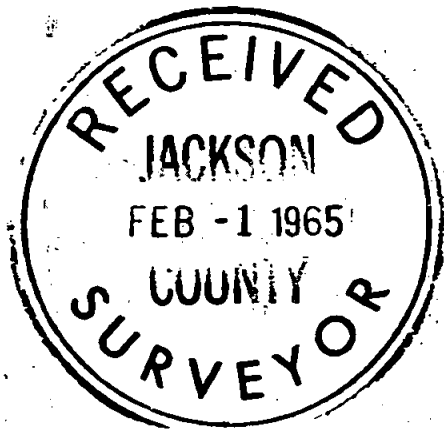

December 11, 1964

J. A. Hoffbuhr
Registered Land Surveyor

