

2698

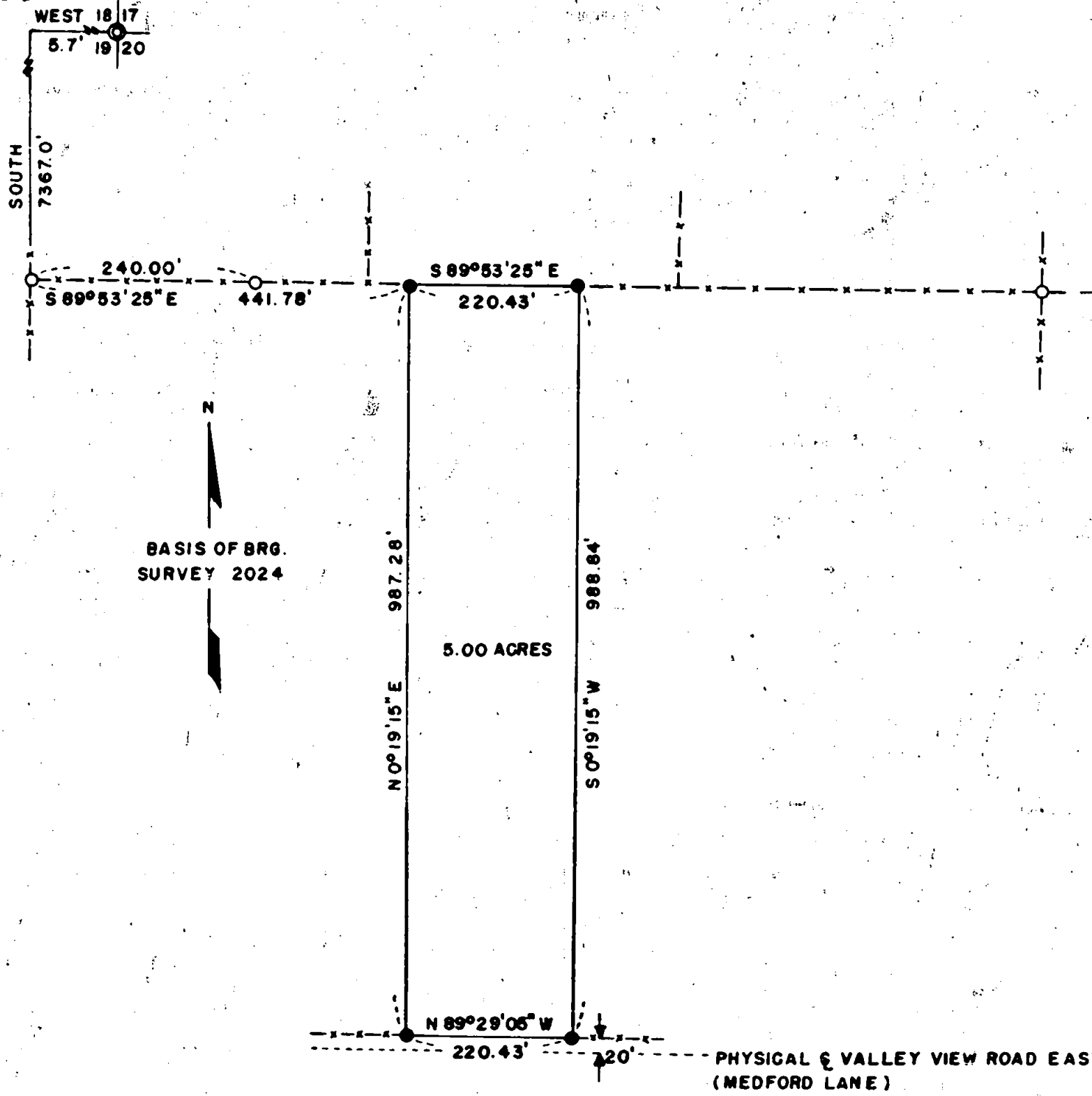

BASIS OF BRG.
SURVEY 2024

BOUNDARY SURVEY OF PROPERTY
 LOCATED IN
 LOTS 9 & 10 BLOCK J ROGUE VALLEY
 ORCHARD CO'S. 10 ACRE TRACTS
 (RECORDED) SEC. 29, T. 38 S., R. 1 E., W. M.
 JACKSON COUNTY OREGON
 FOR
 ROBERT A. BOYER

SURVEY BY
 CHARLES H. HURST, L.S.
 MEDFORD, OREGON
 DECEMBER 15, 1964

LEGEND
 ● SET 5/8" X 24" IRON PINS
 ○ FD. PINS PER SURVEY 2540
 -x-x- EXISTING FENCE

SCALE 1" = 200'

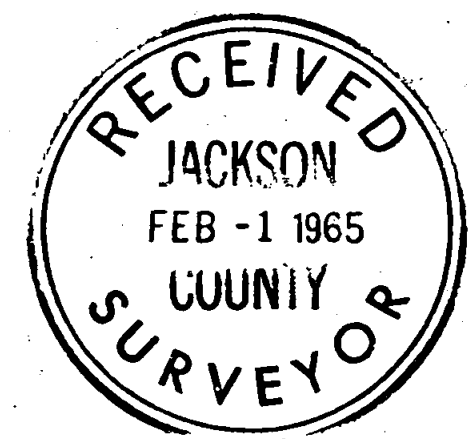

REGISTERED
 OREGON
 LAND SURVEYOR
Charles H. Hurst
 OCTOBER 30, 1959
 CHARLES H. HURST
 483

2698

SURVEY NARRATIVE TO COMPLY WITH PARAGRAPH 209.250
OREGON REVISED STATUTES

Survey for: Robert A. Boyer
240 N. Barneburg Road
Medford, Oregon

Survey by : Charles H. Hurst, L.S.
765 Sunrise Avenue
Medford, Oregon

Bearing : Recorded survey #2024

Purpose : To separate the tract shown

Procedure : A continuation of survey #2540. Reference is
made to the narrative pertaining thereto.

December 31, 1964

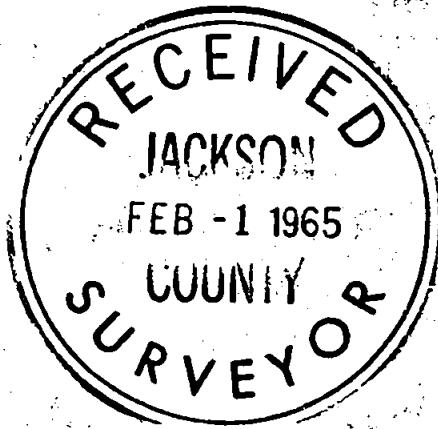

Charles H. Hurst

