

SURVEY IN D.L.C. 67
SW 1/4 SW 1/4 SECTION 35
T. 38 S., R. 1 W., W.M.

FOR
ELDEN HANSEN

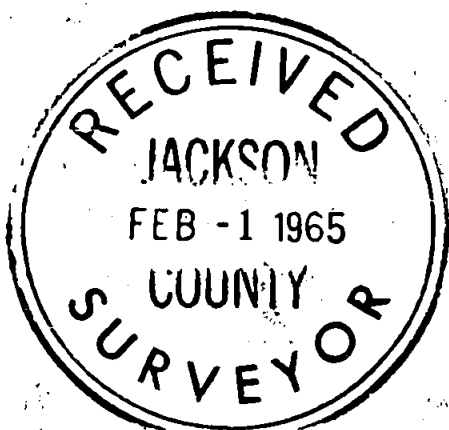

SET P.I. 729+88.2

FD. WAGON SPRING LEAF
 ELL COR. DLC 67- SET
 1 1/2" X 30" IRON PIPE

2696

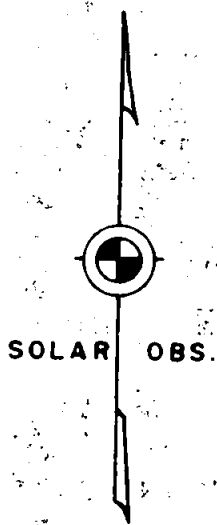

SCALE 1" = 100'

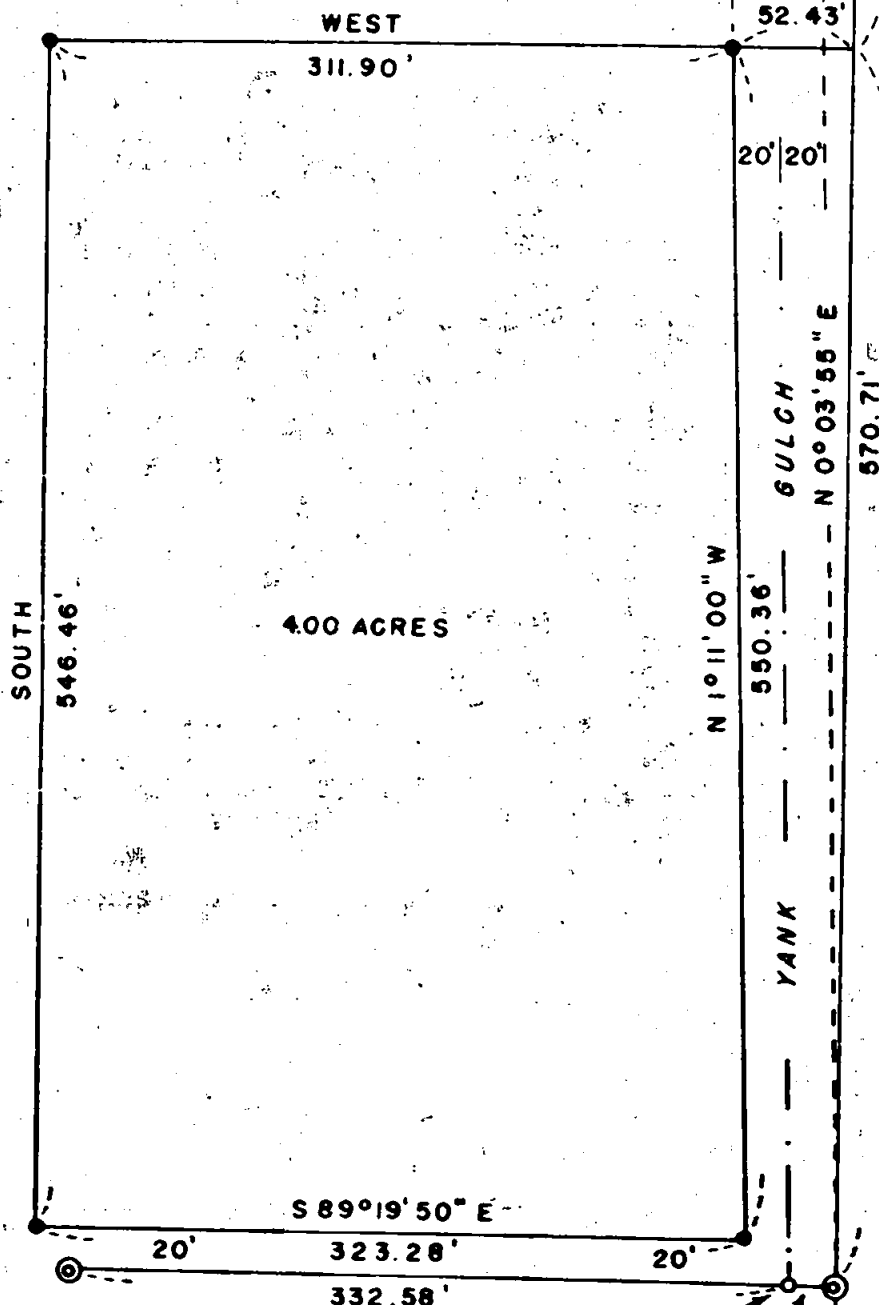

FD. 2" IRON PIPE
 RE-ESTAB. SW COR.
 SEC. 35

SET P.I.
 737+24.2
 3/4" X 30" IRON PIPE

INITIAL POINT
 FD. 1 1/2" IRON PIPE
 RE-ESTAB. SSE COR.
 DLC 67

LEGEND
 ● SET 5/8" X 24" IRON PINS
 WITHIN 2" OF GROUND

SURVEY BY :
CHARLES H. HURST, L.S.
MEDFORD OREGON

DATE
AUG 10 1964

REGISTERED
OREGON
 LAND SURVEYOR

Charles H. Hurst
 OCTOBER 30, 1959
CHARLES H. HURST
 483

2696

SURVEY NARRATIVE TO COMPLY WITH PARAGRAPH 209.250

OREGON REVISED STATUTES

Survey for: Elden Hansen
Route 1, Box 506
Talent, Oregon

Survey by : Charles H. Hurst, L.S.
765 Sunrise Avenue
Medford, Oregon

Purpose : To separate the tract of land shown

Bearing : Meridian by solar observation August 6, 1964
Doh: $16^{\circ}32'24''$; h: $41^{\circ}31'51''$; Z: $S 73^{\circ}56'09'' E$

Procedure :

1910 road P.I.'s were not recovered. Accordingly, physical centerline was held for the Yank Gulch Road which generally coincides with traverse notes of 1910 in county field book 4.

The present road location does not agree with the road petition centerline described in volume 2, page 114 of Road Records in that said centerline should be located parallel to and 20 feet West of the D.L.C. line.

The ell corner of D.L.C. 67 was recovered on the basis of testimony of Mr. O. W. Abbott of Wagner Creek Road, Talent, Oregon. Mr. Abbott remembers that approximately 40 years ago an oak bearing tree was located "several feet East" of the ell corner, a wagon spring leaf, and that the tree had writing on it". On the basis of said testimony, I recovered said spring leaf and replaced same with a $1\frac{1}{2}'' \times 30''$ iron pipe from which the NE corner of a concrete pump house foundation bears $S 4^{\circ}46'45'' E$ 95.40 feet distant; the center of a 19.5" white oak bears $S 28^{\circ}00'55'' W$ 123.4 feet distant; a nail in the crotch of a Black walnut tree bears $N 14^{\circ}04'50'' E$ 68.77 feet distant.

Survey completed August 10, 1964

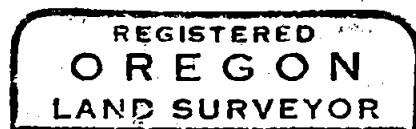
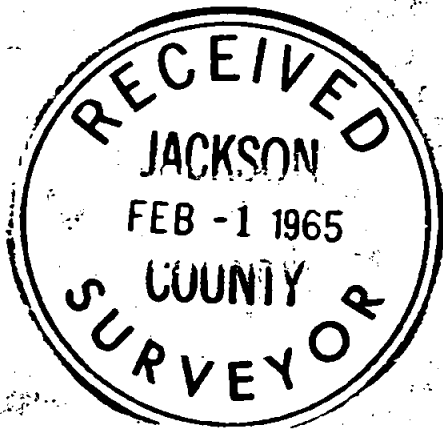

Charles H. Hurst

