

Survey for Mr. Chas. L. Ghelardi, Box 4194 Old Stage Rd. Central Point, Oregon.

Location: part of Lot 10 Block 6 Carlton Addition, Medford, Oregon.

Survey basis is from previous survey No. 2392

November 17, 1964 Scale 1" = 100'

REGISTERED
OREGON
LAND SURVEYOR

L. N. Dow

MAY 6, 1949
L. N. DOW
251

RECEIVED
JACKSON
FEB - 1 1965
COUNTY
SURVEYOR

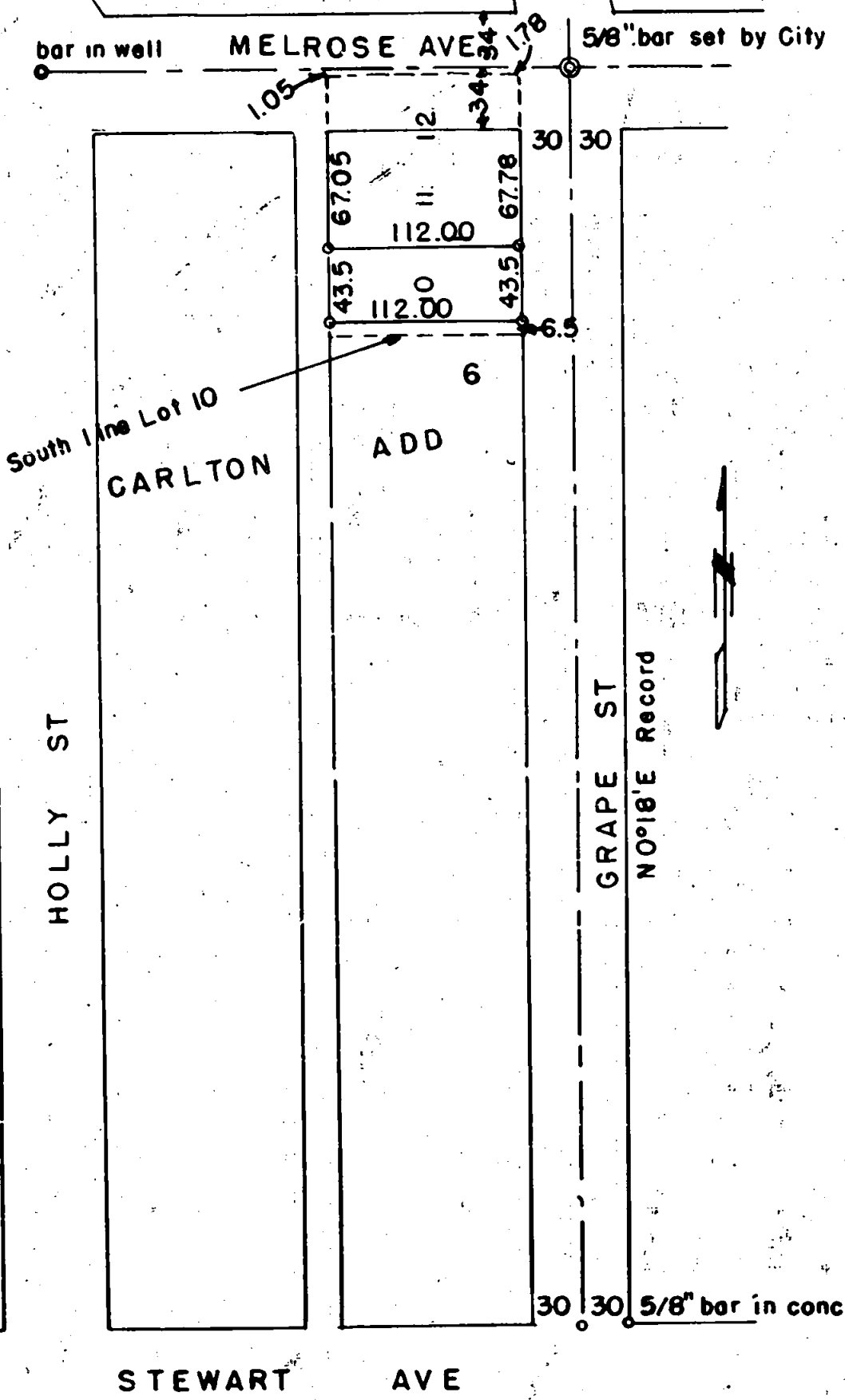

Written narrative to accompany plat for Survey NO.

2695

Survey for Mr. Chas. L. Ghelardi Box 4194 Old Stage Road, Central Point, Oregon.

Location in Block 6 Carlton Addition, Medford, Oregon.

Survey based on Survey NO 2392 made previously..

Scale 1" = 100' Date November 17, 1964

From Survey NO 2392 we used the lines as set up on that survey and set 5/8" x 24" bars driven flush for the corners of part of Lot 10 Block 6 Carlton Addition as shown on the plat.

